

BUCKS
ART
WEEKS
Makers & Artists in Action

Free directory to exhibitors at bucksartweeks.org.uk

40th year

7-22 June 2025

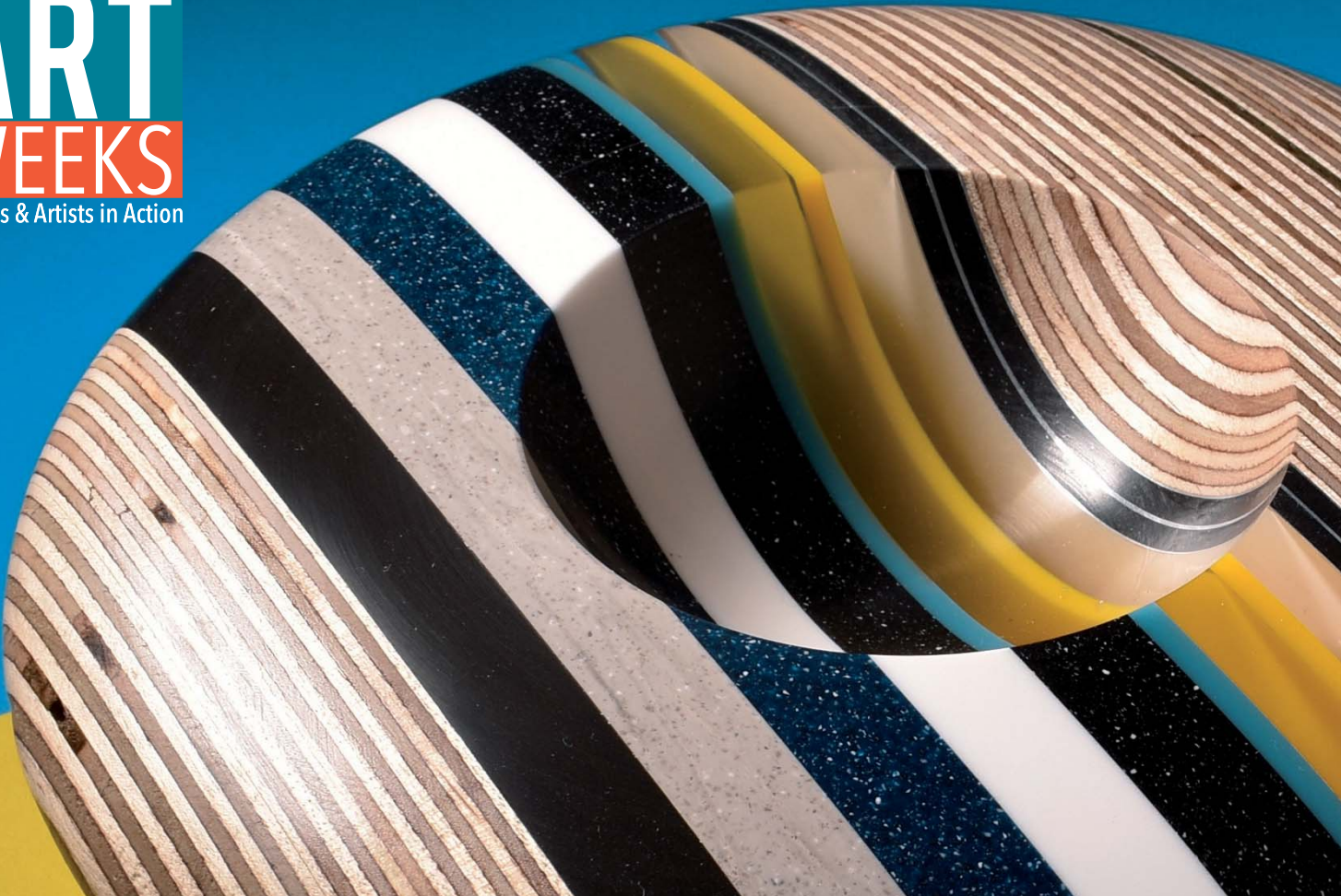

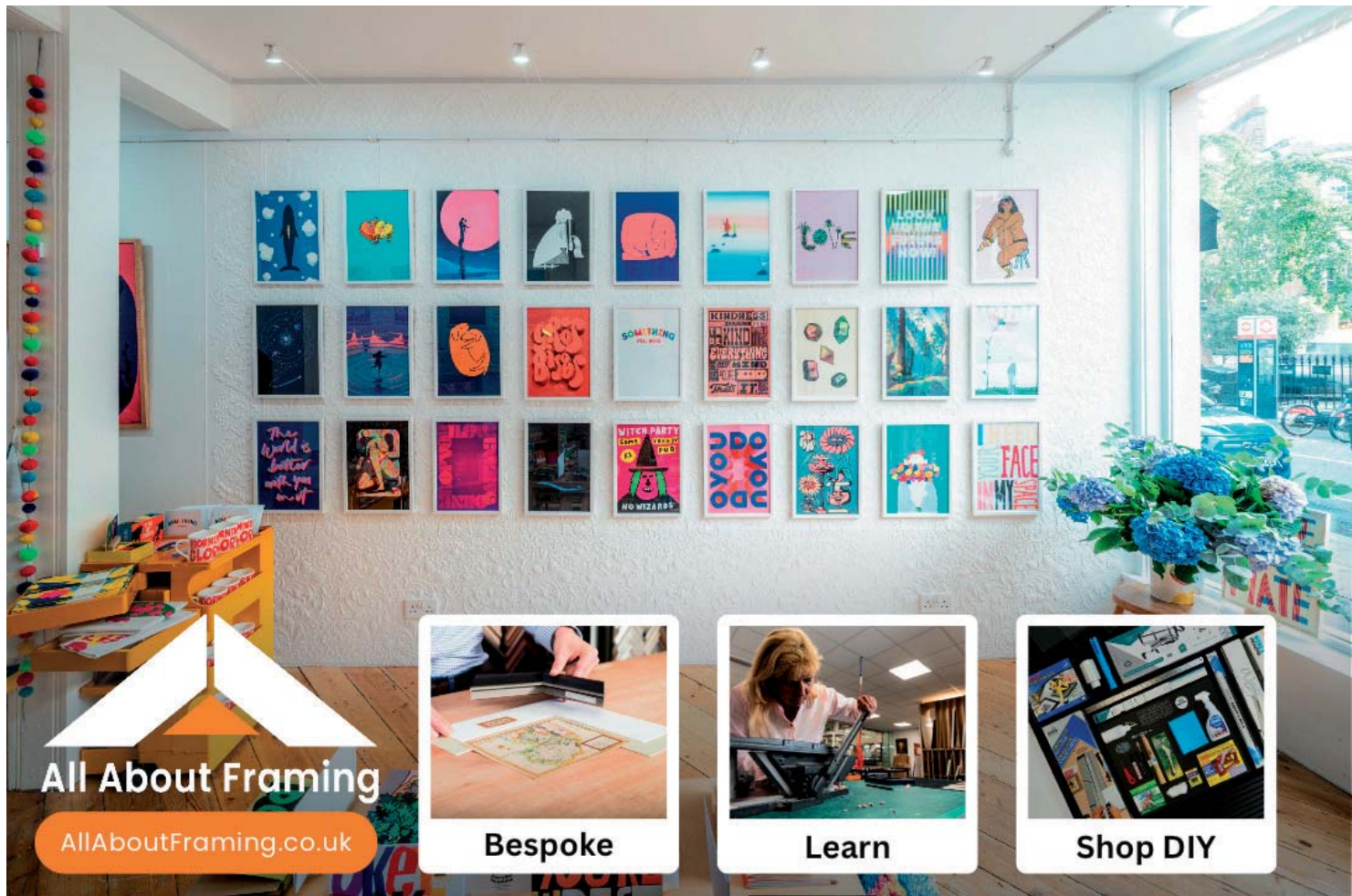

All About Framing

AllAboutFraming.co.uk



Bespoke



Learn



Shop DIY

☎ 01494 459545

📍 HIGH WYCOMBE

✉ Sales@allaboutframing.com

1985-2025 40th ANNIVERSARY



7-22 June 2025



Please check event details on our website and complete the visitor survey www.bucksartweeks.org.uk

 BucksArtWeeks

 BucksArtWeeksOfficial

The Visual Images Group will not be responsible for any injury, loss or damage, however caused, to the person or property of any visitor to studios or other premises listed in this directory. Whilst every effort has been made to ensure that picture quality is optimised, we do not hold any responsibility for the limitations of the printing process.

Welcome to Bucks Art Weeks 2025

As we celebrate the 40th anniversary of the Visual Images Group and the 40th Bucks Art Weeks, we focus on the organisers and participating artists who have built the event into a major part of the county's annual cultural offering.

Many members of the committee went nameless in past directories, but rather like the rings within a tree trunk, their hard work is recorded in the steady growth of Bucks Art Weeks' success.

This achievement has also been recognised by the Outstanding Contribution trophy, awarded by Buckinghamshire Culture Sparks Awards last year, and which I collected from Countess Howe (pictured right) on behalf of Bucks Art Weeks and all the members of the Visual Images Group.



One of the challenges from past years was balancing the event across all areas of Bucks, from Olney in the north to Burnham in the south. In the 1980s there were 60 members of the Visual Images Group, as opposed to over 400 in four regions today.

Please do give us feedback on your visitor experiences this year. Keep an eye on social media and on www.bucksartweeks.org.uk for all the latest news.

Sam Burke
Chair, Visual Images Group









How to use this directory

On the inside back cover is a map showing the location of the artists' venues over four regions of Buckinghamshire and just beyond the county boundaries. Colour-coded sections of the directory correspond to these regions.

Use the map to find artists on your doorstep or plan a trip further afield. You can browse to see which images catch your eye, or look up artists, working studios, or art categories in the index.

Check dates and times here and confirm these on our website. We hope you enjoy seeing the artists' work and remember, not all venues take credit cards should you wish to make a purchase.

Venue facilities key

-  School parties
-  Car parking
-  Wheelchair access
-  Other appointments
-  Demonstrations
-  Refreshments
-  Working studios, where artists create their work and store tools, materials and preliminary work

UPLIFTING ENTERTAINMENT IN MILTON KEYNES



Mon 16 – Sat 28 Jun



Tue 8 – Sat 12 Jul



Tue 22 – Sat 26 Jul



Tue 29 Jul – Sat 2 Aug



Wed 6 – Sun 10 Aug



Wed 27 – Sat 30 Aug



Mon 15 – Sat 20 Sep



Tue 23 – Sat 27 Sep



Fri 10 & Sat 11 Oct



Tue 14 – Sat 18 Oct



ATG TICKETS

atgtickets.com/miltonkeynes*

*fees apply

40 years OF ART IN BUCKS

The late Shaun Hennessy from Milton Keynes was the original spokesman for the Visual Images Group when it was established in 1985. He helped set up the first event, which was held in June 1986, making this our 40th Bucks Art Weeks.

It's impossible to do justice to the hundreds of people who have been involved behind the scenes over the last four decades, working to build this event into a major part of the Bucks cultural calendar, often voluntarily and without accolade.

Here we focus on four people, from four different regions, with four art specialities, all having played an important part in this wonderful event over the years.



Olney North Bucks

Deborah Hopson-Wolpe has been an exhibiting artist and maker with Bucks Art Weeks since its inception. She created the directory cover in 1990 using a striking and very recognisable lettering design that continued to be used for well over a decade. This was based on the typeface 'Albertus' that was designed by her father, the typographer Berthold Wolpe OBE.

After studying at Camberwell School of Art and living for a while in Japan, Deborah set up the Olney Pottery in 1975 and expanded into print making in 2006. Her working studio boasts a beautiful old Albion Press. During Bucks Art Weeks she shows pots (often with lettering), prints and greetings cards.



Stoke Mandeville The Vale of Aylesbury

A huge supporter and advocate of Bucks Art Weeks and the event's coordinator for over a decade, Trisha Woodcock has run Obsidian Art since 2002, and also directs the Buckinghamshire Craft Guild next door.

The greatest challenge that her team faced during the Open Studios era was a change in funding. The old County Council and four District Councils of Buckinghamshire used to finance a large part of the event. As this was gradually withdrawn, there was a drive towards self-funding through participation from many large art groups, and via advertising within the iconic yellow directory of those times.

Now Trisha's biggest challenge is the arrival of HS2, right through the valley alongside her gallery. With consolidation at Obsidian she has given herself time to focus on new art events at the Tudor farmhouse where she lives in peaceful Swanbourne. Trisha's art trail will bring 25 exhibitors to Art Weeks this year.



Young Artists

With generous support from the Rothschild Foundation, we are offering a NEW programme for young people interested in the arts. Why not join us?

12 to 18-year-olds:

- Membership of Visual Images Group to summer 2026
- Junior newsletter
- Junior exhibition
- Junior workshops

18 to 30-year-olds:

- Membership of Visual Images Group to summer 2026
- Members newsletter
 - The opportunity to take part in Bucks Art Weeks 2026
 - Gallery page on the Visual Images Group website
- Professional development, networking & mentoring opportunities

For more information please see:
www.bucksartweeks.org.uk/youngartists



Monks Risborough Chilterns and the Thames Valley

Kate Wilkinson was part of a strong team that changed the Art Weeks directory design in 2015. The horizontal A5 format, perfect bound with a spine and high quality paper set new standards, and Kate pioneered the use of photo shoots to create cover montages of several artists' work.

Then in 2018 the team introduced new branding, a relaunched website and logo, with the word 'Art' back to its rightful place front and centre. The working studio icon was introduced to remind people of the original concept and ethos of open studios.

Kate is a jeweller who has taken part in many of the Visual Images Group events over the years, including '100 Women Artists' at Claydon House and art exhibitions at Stowe Gardens and Milton Keynes, as well as Bucks Art Weeks.

Chesham Chilterns and South Bucks

Our cover artist, Graham Lester, first exhibited paper sculpture at his home studio in Chesham following retirement from a design agency. Then, following a county-wide trend, he strengthened his position by joining with a group of exhibitors and becoming part of an art trail.

Graham now works with materials such as corian, acrylic and wood bonded together and turned to make beautiful upcycled bowls and pots, as illustrated. He finds it satisfying to make something beautiful from discarded items.

Within the county, his work can be found at Aylesbury Museum Café, the Buckinghamshire Craft Guild and The Good Earth Gallery, but Bucks Art Weeks at St Dunstons remains his biggest selling event of the year.



From the top: wood engraving by Deborah Hopson-Wolpe; stone & wood sculpture by Graham Lester; jewellery by Kate Wilkinson



fmifa

fmifa

Financial Management
Independent Financial Advice
Wealth Management | Investments
Will Writing | Retirement Planning & Pensions
Mortgages & Equity Release | IHT Planning

Contact us: 01494 817151
advice@fmifa.com www.fmifa.com
Penn Barn, By the Pond, Elm Road
Penn, Bucks HP10 8LB

Financial Management is a trading title of
Philip Harper LLP which is authorised and
regulated by the Financial Conduct Authority



Peter
Bradford
Architects



Award winning creators
of beautiful residences

T:0333 4330 136
M: 07971 294 880
peter@bradfordarchitects.co.uk
peterbradfordarchitects.com

All photography by Peter Landers



Tell us what you think
and win a prize!

We'd love to know about your experience
visiting our artists and makers. Please take
our very quick survey to tell us what you
thought so that we can make Bucks Art
Weeks better in the future.

All completed surveys will be entered into
a prize draw to **win a voucher for £100**
to spend with our artists.

You can take the survey at
<https://www.surveymonkey.com/r/TVFZXDT>
or by clicking on this QR code:



Cut out, fold and paste to create a **Calling Card**
for another chance to **win a prize worth £100.**

BUCKS
ART
WEEKS

CALLING CARD

Win
£100 of
art!

Collect a stamp at each venue you
visit then enter our prize draw

BUCKS ART
WEEKS
Thank
you and
good
luck!

Want to join our mailing list? Yes No

- Ask each venue you visit to sign
- Fill in your details for the prize draw and hand it in at your fifth venue
- All completed cards will be entered in a draw for a £100 voucher to spend at a maker taking part

Email:

Name:

**BUCKS
ART
WEEKS**
Makers & Artists in Action

Why not join Visual Images Group?

We are a network of artists and makers based across Buckinghamshire. For 40 years we've come together to mutually inspire, exhibit our work and grow our businesses.

Every June we host Bucks Art Weeks, the largest visual arts event in the county. Join us and:

- Take part in exhibitions and events including Bucks Art Weeks
- Join workshops to boost your skills and contribute to our artistic community
- Receive regular updates and helpful resources
- Access the matchmaking map of makers and venues - discover local creatives for collaboration, joint shows or art trails
- Receive promotion on our website, social media and newsletters

Join Visual Images Group now and boost your artistic practice: find out more at Bucksartweeks.org.uk/get-involved

**CERAMICS
GLASS
JEWELLERY
WOOD
BRONZE**

*Skill, experience,
imagination and flair.*

*Celebrating contemporary
creative craftsmanship.*

CELEBRATING THE UNUSUAL

**fitch
&
fellows**

IN CREATIVE CRAFTSMANSHIP

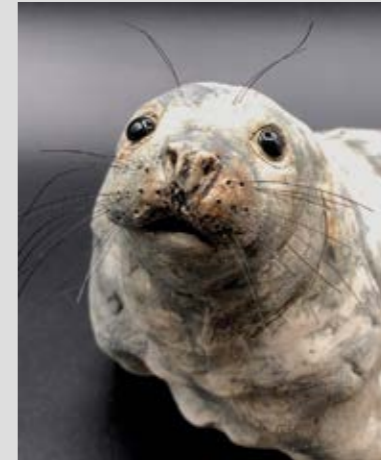

18 BUTTERMARKET, THAME, OX9 3EP – OPEN TUES-SAT, 10:30 - 5:30 – 01844 215099

– WWW.FITCHANDFELLOWS.COM –

North Bucks



1 Deborah Hopson-Wolpe @ Two Makers in Olney
Pots & prints

The Olney Pottery & Press, 1 Holes Lane, Olney, MK46 4BX

Deborah makes stoneware & porcelain, etchings, screen & relief prints, toys, and all kinds of other things and will be showing in her garden studio, while Jessica Ward will be exhibiting in the conservatory. Holes Lane is off the High Street at the north end of Olney.

07704 142858
pots@deborah-hopson-wolpe.co.uk
@debhopsowolpe
www.deborah-hopson-wolpe.co.uk

P	Sa	Su	Mo	Tu	We	Th	Fr
A	7	8					
	14	15					
	21	22					

Opening times
W/Days Closed
Sat 12noon-5pm
Sun 12noon-5pm

Working studio



2 Jessica Ward @ Two Makers in Olney
Mixed media & drawing

The Olney Pottery & Press, 1 Holes Lane, Olney, MK46 4BX

Jessica creates intricate, inventive and playful mixed media works that invite the viewer's eye to move between varying layers, patterns, shadows, and contrasts of light and dark. Jessica is sharing the venue with Deborah Hopson-Wolpe and exhibiting in the conservatory.

07979 690355
jmw4art@gmail.com
@jmw4art

P	Sa	Su	Mo	Tu	We	Th	Fr
A	7	8					
	14	15					
	21	22					

Opening times
W/Days Closed
Sat 12noon-5pm
Sun 12noon-5pm



3 Jim Gardner
Trigger guard wood turning

Water Lane Farm, Water Lane, Sherington, Newport Pagnell, MK16 9NP

Hand-turned items, from statement pieces, to art objects for everyday use. Made from ethically-sourced wood from around the world as well as very locally. From small gifts to centre-pieces, all made on site.

07748 817921
jgardner@sheringtonshootingcentre.co.uk
Trigger Guard Wood Turning

P	Sa	Su	Mo	Tu	We	Th	Fr
A	8	9					
	15	16					
	22						

Opening times
W/Days 9.30am-5.30pm
Sat Closed
Sun 9.30am-5.30pm

Working studio



4 Amrita Nanda
Mixed media surrealist artist

A's pace - Artist's Studio, 257 Fen Street, Brooklands, Milton Keynes, MK10 7HD

Experience a surreal escape into my world through my paintings, at my studio - A's pace. I represent the invisible to be visible in my artworks. Inspired by nature, dreams, experiences, travels, feelings & emotions - expressed through bold, bright colours and movement. The real as surreal!

07803 415676
amritasinghdeo@gmail.com
amrita.artist.nanda
amritananda

A	Sa	Su	Mo	Tu	We	Th	Fr
	7					12	13
	14	15				19	20
	22						

Opening times
W/Days 12noon-4pm
Sat 12noon-7pm
Sun 12noon-7pm

Working studio



5 Bhavika Garg
Mixed media & resin artist

4 Gloucester Gate, Broughton, Milton Keynes, MK10 7BX

Bhavika creates abstract, mixed-media, artworks which make your living space vibrant. She started painting from her childhood, and now she conducts mindfulness and art workshops in the community to promote art & culture within society. She is exhibiting for the first time in her new studio.

bhavika252@gmail.com
bhavspassionart
www.bhavsart.com

P	Sa	Su	Mo	Tu	We	Th	Fr
A	7	8					13
	14	15					20
	21	22					

Opening times
W/Days 3pm-7pm
Sat 11am-5pm
Sun 11am-5pm

Working studio



6 Suraj Garg
Fine art photographer

4 Gloucester Gate, Broughton, Milton Keynes, MK10 7BX

Suraj is a fine art photographer and a Licentiate of The Royal Photographic Society. He covers various genres including landscape, travel, street and more. He specialises in architecture photography, and his work has been featured in BBC, CNN and The Guardian. Exhibiting from his wife's art studio.

07810 234312
suraj@surajgargphotography.com
SurajGargPhotography
surajgargclicks
www.surajgargphotography.com

P	Sa	Su	Mo	Tu	We	Th	Fr
A	7	8	9				
	14	15	16				
	21	22					

Opening times
W/Days 10am-2pm
Sat 11am-5pm
Sun 11am-5pm



7 Adrian Hobbs @ Stony Stratford Artists Group
Photography & digital art

8 Anna Woodhead @ Stony Stratford Artists Group
Textiles & mixed media

9 Caroline Newland-Smith @ Stony Stratford Artists Group
Ceramics – sculptural & functional

10 Helen Abbott @ Stony Stratford Artists Group
Animal & wildlife art in oils

11 Jennifer McAllister @ Stony Stratford Artists Group
Landscape & still life paintings

12 Laurie Keck @ Stony Stratford Artists Group
Abstract sculptural ceramics

13 Lesley Keck @ Stony Stratford Artists Group
Landscape painting in mixed media & oils

14 Nichola Clarke @ Stony Stratford Artists Group
Mixed media artist

4 Claremont Avenue, Stony Stratford, MK11 1HH

4 Claremont Avenue, Stony Stratford, MK11 1HH

4 Claremont Avenue, Stony Stratford, MK11 1HH

4 Claremont Avenue, Stony Stratford, MK11 1HH

4 Claremont Avenue, Stony Stratford, MK11 1HH

4 Claremont Avenue, Stony Stratford, MK11 1HH

4 Claremont Avenue, Stony Stratford, MK11 1HH

4 Claremont Avenue, Stony Stratford, MK11 1HH

I'm delighted to have this opportunity to exhibit alongside eight other artists, covering a huge range of specialities. Lots to see and talk about in a lovely warm and welcoming atmosphere throughout the house and spacious garden. Refreshments available, with proceeds going to Willen Hospice.

Anna creates textile artwork inspired by a sense of place, using cloth, paper, mixed media and stitch. Interpreting observations of rural and urban landscapes using surface design processes such as printing, image transfer and paper lamination, Anna's work is driven by texture, pattern and colour.

Whimsical glazed ceramic sculpture, large and small. Made from combinations of thrown and handbuilt elements, inspired by nature and architectural forms. Also functional pots in stoneware and porcelain. Nine artists exhibiting in a designed garden and lovely home. Easy parking and refreshments.

Creating animal and wildlife art mostly in oils. Some work incorporates re-purposed vintage music, thereby adding to the story of the painting. Each work is inspired by emotional connections to the precious lives we share our time and planet with, and by music which can bring memories to mind.

Impressionistic and colourful townscape and still life paintings in oil. Original paintings, prints and greeting cards for sale. In this group exhibition, the artwork is displayed in several ground floor rooms and in the lovely garden. Drinks and cake available.

Individual hand built stoneware ceramic sculptures and garden pieces. A major interest is in shape and form, and how a simple shape can be developed in many ways. Current work explores stone shapes and geology (including flint) and that has included a greater emphasis on colour and texture.

I will be exhibiting my landscape paintings at my home with 8 other artists. I have a love of the outside world and to paint en plein air to capture the countryside around Stony Stratford. As a garden designer, I have an eye for composition and design in my paintings as well as in our large garden.

After setting up a studio in her home, Nichola is now enjoying celebrating a lifetime of collecting interesting things. Her still life work, capturing contrasting objects, starts with bold graphic lines and mark making. Colour is added using acrylics, chalk, ink and, most recently, collage.

07976 796675
adrian@adrianhobbs.co.uk
@ adrianhobbsphotos
www.adrianhobbs.co.uk

07711 094057
anna.woodhead@gmail.com
Anna Woodhead Textiles
@ annawoodheadtextileart
www.annawoodhead.com

07768 076763
caroline@urbanomics.co.uk
@ cnewlandsmith

07813 697401
by.helen@outlook.com
ByHelenArt
@ fineart.byhelen
www.by-helen.co.uk

07505 502641
jennifermcallister@hotmail.co.uk
art.jennifermcallister
@ jennifermcallisterart
www.jennifermcallister.co.uk

07774 898402
lauriekeck9@gmail.com
@ lauriekeckceramics
www.lauriekeckceramics.co.uk

07771 758692
lesleykeck@gmail.com
@ lesleykeck4

07792 786353
nichola.clarke@me.com

PA	Sa	Su	Mo	Tu	We	Th	Fr
D	7	8	9	10	11	12	13
🚶	14	15					

PA	Sa	Su	Mo	Tu	We	Th	Fr
D	7	8	9	10	11	12	13
🚶	14	15					

PA	Sa	Su	Mo	Tu	We	Th	Fr
D	7	8	9	10	11	12	13
🚶	14	15					

PA	Sa	Su	Mo	Tu	We	Th	Fr
D	7	8	9	10	11	12	13
🚶	14	15					

PA	Sa	Su	Mo	Tu	We	Th	Fr
D	7	8	9	10	11	12	13
🚶	14	15					

PA	Sa	Su	Mo	Tu	We	Th	Fr
D	7	8	9	10	11	12	13
🚶	14	15					

PA	Sa	Su	Mo	Tu	We	Th	Fr
D	7	8	9	10	11	12	13
🚶	14	15					

PA	Sa	Su	Mo	Tu	We	Th	Fr
D	7	8	9	10	11	12	13
🚶	14	15					

Opening times
W/Days 10.30am-5pm
Sat 10.30am-5pm
Sun 10.30am-5pm

Opening times
W/Days 10.30am-5pm
Sat 10.30am-5pm
Sun 10.30am-5pm

Opening times
W/Days 10.30am-5pm
Sat 10.30am-5pm
Sun 10.30am-5pm

Opening times
W/Days 10.30am-5pm
Sat 10.30am-5pm
Sun 10.30am-5pm

Opening times
W/Days 10.30am-5pm
Sat 10.30am-5pm
Sun 10.30am-5pm

Opening times
W/Days 10.30am-5pm
Sat 10.30am-5pm
Sun 10.30am-5pm

Opening times
W/Days 10.30am-5pm
Sat 10.30am-5pm
Sun 10.30am-5pm

Opening times
W/Days 10.30am-5pm
Sat 10.30am-5pm
Sun 10.30am-5pm

Working studio

Working studio



15 Sam Burke @ Stony Stratford Artists Group
Contemporary kiln formed glass



16 Artists at Leckhampstead
Varied original 2D & 3D artworks



17 Asya Dudko @ Artist Collective at Westbury
Sculptures & paintings



18 Farina Noorani (Beyond Images Studio) @ Artist Collective at Westbury
Mixed media artist

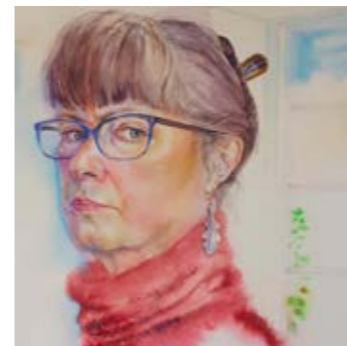

19 Joanna Stone @ Artist Collective at Westbury
Fine artist



20 Karen Hiser @ Artist Collective at Westbury
Tapestry weaver



21 Mary Barnes @ Artist Collective at Westbury
Painting & drawing

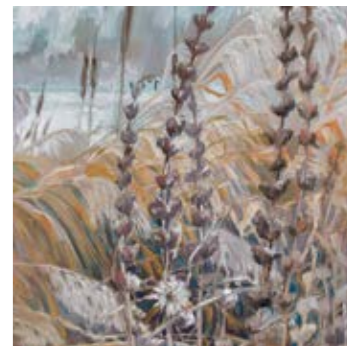

22 Tatiana Orlenok @ Artist Collective at Westbury
Painting, drawing, mixed media

4 Claremont Avenue, Stony Stratford, MK11 1HH

Leckhampstead Village Hall, Church End, Leckhampstead, MK18 5NU

Westbury Arts Centre, Foxcovert Road, Shenley Wood, MK5 6AA

Westbury Arts Centre, Foxcovert Road, Shenley Wood, MK5 6AA

Studio 6, Westbury Arts Centre, Foxcovert Road, Shenley Wood, MK5 6AA

Westbury Arts Centre, Foxcovert Road, Shenley Wood, MK5 6AA

Westbury Arts Centre, Foxcovert Road, Shenley Wood, MK5 6AA

Studio 16, Westbury Arts Centre, Foxcovert Road, Shenley Wood, MK5 6AA

Sam creates contemporary glass art inspired by her love of the natural world. She likes to add colour & texture to her glass art, often creating pieces that evoke fond memories of favourite places. Please check Sam's website to see when she will be at the venue.

Join us at Leckhampstead Village Hall to enjoy original work by seven artists – classically inspired and contemporary oil painting, vibrant acrylics, decorative hanging ornaments, hand-pulled linocut printing, handcrafted sterling silver jewellery, and unique hand-woven textile designs.

For Asya, her cultural heritage created a treasury of visual imagery in terms of subject matter, colour and form, from which she draws her inspiration. Her artistic interests are wide ranging, creating figurative sculptures, paintings, and engaging 3D reliefs, exploring favourite themes and motifs.

Inspired by architecture, my work is about the elements & memory of built environments. I work with watercolours, pen, & photographs, & aim to fuse the qualities of painting with the spatial essence of architecture, creating compositions that invite viewers to experience what lies beyond the images.

I make mostly portraits and figure studies from life in the form of drawings, paintings and sculpture with a narrative. I'm a member of Artist Collective @ Westbury. Find me in Studio 6 on the ground floor of the Jacobean Farmhouse at Westbury Arts Centre. Entrance is 1st left off Foxcovert Rd.

Tapestry weaving is an ancient form of textile art. Woven by hand, using bundles of wool and gradually building from the bottom up, a tapestry can take many months to complete and is a mindful experience. My cues are the beauty, form, and colour of the natural world.

I draw and paint using oil, pastel, and charcoal. You can browse a body of work covering nearly 20 years as a studio holder at Westbury Arts Centre, as well as watching me at work.

I look forward to welcoming you to my studio, where you can browse a range of portraits, paintings, and drawings, primarily made with pastel, charcoal, watercolour, and oil.

sambk1@icloud.com
SamBurkeArt
www.samburkeart.co.uk

PA	Sa	Su	Mo	Tu	We	Th	Fr
D	7	8	9	10	11	12	13
♿	14	15					

Opening times
W/Days 10.30am-5pm
Sat 10.30am-5pm
Sun 10.30am-5pm

07769 640716
juliangardnerprints@gmail.com

PA	Sa	Su	Mo	Tu	We	Th	Fr
D	7	8	9	10	11	12	13
♿	14	15	16	17	18	19	20
♿	21	22					

Opening times
W/Days 10.30am-5pm
Sat 10.30am-5pm
Sun 10.30am-5pm

07747 722159
asyadudkoartist@gmail.com
asyadudkoart
asyadudkoart
Asya Dudko
www.asyadudkoart.com

PA	Sa	Su	Mo	Tu	We	Th	Fr
D	7	8					13
♿	14	15					

Opening times
W/Days 11am-6pm
Sat 11am-5pm
Sun 11am-5pm

farina@beyondimagesstudio.co.uk
Beyond Images Studio
beyond.images.studio
www.beyondimagesstudio.co.uk

PA	Sa	Su	Mo	Tu	We	Th	Fr
D	7	8					13
♿	14	15					

Opening times
W/Days 11am-4pm
Sat 11am-4pm
Sun 11am-4pm

07562 387217
joannastone@btinternet.com
Joanna Stone, Artist
joannastone
www.joannastoneartist.com

PA	Sa	Su	Mo	Tu	We	Th	Fr
D	7	8					13
♿	14	15					

Opening times
W/Days 11am-4pm
Sat 11am-4pm
Sun 11am-4pm

07742 591559
karenhiserweaveretc@outlook.com
Karen Hiser Weaver etc
karenhiserweaveretc

PA	Sa	Su	Mo	Tu	We	Th	Fr
D	7	8					13
♿	14	15					

Opening times
W/Days 11am-4pm
Sat 11am-4pm
Sun 11am-4pm

01908 568370
marybarnes62@yahoo.com
marybarnes62
marybarnes62
www.marybarnesart.co.uk

PA	Sa	Su	Mo	Tu	We	Th	Fr
D	7	8					13
♿	14	15					

Opening times
W/Days 11am-4pm
Sat 11am-4pm
Sun 11am-4pm

07546 931637
orlenok.ta@gmail.com
tatanyao
www.orleshka.art

P	Sa	Su	Mo	Tu	We	Th	Fr
D	7	8					13
♿	14	15					

Opening times
W/Days 11am-4pm
Sat 11am-4pm
Sun 11am-4pm



23 Vilma Hing @ Artist Collective at Westbury Jewellery

24 Yvonne Elliott @ Artist Collective at Westbury Art textiles

25 Alan Chown @ Art at Gawcott Church Drawing, watercolour & acrylic painting

26 Cheryl Wilyman @ Art at Gawcott Church Self-taught painter

27 John Whitehead @ Art at Gawcott Church Finely-detailed drawings & watercolours

28 Kim McMahon @ Art at Gawcott Church Acrylic & mixed media

29 Nicola Smith @ Art at Gawcott Church Oil painting

30 Sally Naomi Creveul @ Art at Gawcott Church Coastal, rural & wildlife paintings

Westbury Arts Centre, Foxcovert Road, Shenley Wood, MK5 6AA

Westbury Arts Centre, Foxcovert Road, Shenley Wood, MK5 6AA

Holy Trinity Church, Church Street, Gawcott, MK18 4HY

Holy Trinity Church, Church Street, Gawcott, MK18 4HY

Holy Trinity Church, Church Street, Gawcott, MK18 4HY

Holy Trinity Church, Church Street, Gawcott, MK18 4HY

Holy Trinity Church, Church Street, Gawcott, MK18 4HY

Holy Trinity Church, Church Street, Gawcott, MK18 4HY

Vilma creates unique jewellery using traditional handmade techniques, shaping silver with rich textures and forms. She adds colour and contrast with mixed metals, semi-precious stones, and enamel, bringing each piece to life with artistry and passion.

Westbury Arts Centre offers the visitor many delights – beautiful gardens, a historic house, exhibitions in all the public spaces, plus multiple open studios. My upstairs studio is an Aladdin's Cave filled with textile treasures: wallhangings, accessories, hand stitched cards and botanical prints.

Eclectic mix of land, town and seascape paintings as part of a group exhibition of 8 artists showing a diverse display of artwork, prints, cards and kiln formed glass. Everyone welcome to our Meet the Artists Day on the 7th. Refreshments, demos, wc and disabled parking.

I am a self-taught artist. My favourite subjects are animals and birds. I do paint land or seascapes and sometimes flowers. Oil paints are my preferred medium. Being able to exhibit at Gawcott with 7 other artists is a pleasure. Meet the Artists on 7th June. Refreshments, demos, wc and easy parking.

Finely-detailed watercolours and drawings of local and not-so-local landscapes and street scenes. One of a group of eight artists exhibiting paintings, fused glass and prints in Gawcott Church. Meet all the artists on Saturday the 7th. Refreshments and demos daily, toilet and convenient parking.

I paint to share the beauty and majesty of our countryside and coast, taking every opportunity to capture the drama as it unfolds in nature. Our group is 8 artists with a wide display of artwork, prints, cards and kiln formed glass. Meet the Artists Day on Sat 7th June. Refreshments and demos daily.

Contemporary still life paintings in oil. Part of an exhibition showcasing the work of eight artists in a variety of styles and media. Refreshments available every day, and a special spread at our opening 'Meet the Artists' day on 7 June. All welcome!

A mixture of rural and coastal landscapes in pastel and watercolour as part of a group exhibition of eight artists showing a diverse display of artwork, prints, cards and kiln formed glass. All welcome to our Meet the Artists Day on the 7th. Refreshments, demos, wc, and easy parking.

07920 105515
vilmahing@yahoo.co.uk
VHjewellery
vhjewellery_

07920 795738
yvonne.elliott@me.com
yvonneelliottstitch

07821 643436
alan.chown@sky.com
Alan Chown
alan.chownart

07855 933889
cheryl.wilyman@yahoo.co.uk
artbycherylwilyman

07928 050660
john.w22@hotmail.co.uk
Johnwhiteheadwatercolours

07586 270720
kimtingewick@hotmail.com
Kim McMahon Art
@kimmcmahon874

07929 617451
nicola301smith@gmail.com
nicola301smith

07899 791232
naomi.creveul@btinternet.com

P	Sa	Su	Mo	Tu	We	Th	Fr
	7	8					
	14	15					

Opening times
W/Days Closed
Sat 11am-4pm
Sun 11am-4pm

PA	Sa	Su	Mo	Tu	We	Th	Fr
	7	8					13
D	14	15					

Opening times
W/Days 11am-4pm
Sat 11am-4pm
Sun 11am-4pm

P	Sa	Su	Mo	Tu	We	Th	Fr
	7	8	9	10	11	12	13
D	14	15	16	17	18	19	20
	21	22					

Opening times
W/Days 11am-4.30pm
Sat 11am-5pm
Sun 12noon-5pm

D	Sa	Su	Mo	Tu	We	Th	Fr
	7	8	9	10	11	12	13
A	14	15	16	17	18	19	20
	21	22					

Opening times
W/Days 11am-4.30pm
Sat 11am-5pm
Sun 12noon-5pm

P	Sa	Su	Mo	Tu	We	Th	Fr
	7	8	9	10	11	12	13
D	14	15	16	17	18	19	20
	21	22					

Opening times
W/Days 11am-4.30pm
Sat 11am-5pm
Sun 12noon-5pm

P	Sa	Su	Mo	Tu	We	Th	Fr
	7	8	9	10	11	12	13
D	14	15	16	17	18	19	20
	21	22					

Opening times
W/Days 11am-4.30pm
Sat 11am-5pm
Sun 12noon-5pm

P	Sa	Su	Mo	Tu	We	Th	Fr
	7	8	9	10	11	12	13
D	14	15	16	17	18	19	20
	21	22					

Opening times
W/Days 11am-4.30pm
Sat 11am-5pm
Sun 12noon-5pm

P	Sa	Su	Mo	Tu	We	Th	Fr
	7	8	9	10	11	12	13
D	14	15	16	17	18	19	20
	21	22					

Opening times
W/Days 11am-4.30pm
Sat 11am-5pm
Sun 12noon-5pm

Working studio

Working studio



31 Sam Burke @ Art at Gawcott Church
Contemporary kiln formed glass



32 Sara Hack @ Art at Gawcott Church
Animal drypoints & pastel drawings



33 Tlws Johnson
Kiln formed glass



34 Chris Church
Wildlife and automotive painting



35 Art in the Chapel
Painting, mixed media & textiles



36 Jill Blakey
Colourful, abstract, statement artwork



37 Artists at St Swithun's
Part of the Swanbourne Art Trail



38 Alexandra Wright @ Artists at St Swithun's
Artist

Holy Trinity Church, Church Street, Gawcott, MK18 4HY

Holy Trinity Church, Church Street, Gawcott, MK18 4HY

The Old Stores Workshop, Main Street, Gawcott, MK18 4HZ

4 Winters Way, Steeple Claydon, MK18 2RT

The Old Chapel, Main Street, Padbury, MK18 2AY

8 Boundary Road, Padbury, MK18 2GT

St Swithun's Church, Mursley Road, Swanbourne, MK17 0SW

St Swithun's Church, Mursley Road, Swanbourne, MK17 0SW

Sam creates contemporary glass art, inspired by her love of the natural world. She likes to add colour & texture to her glass art, often creating pieces that evoke fond memories of favourite places. Please check Sam's website to see when she will be at the venue.

I love animals and draw them in soft pastels, and create drypoint prints. I also make Cyanotype prints of plants & animals, sometimes combining with drypoint printing. I run occasional workshops. I am exhibiting with other artists in the beautiful Gawcott Church. Meet the Artists Day is on Sat 7th.

Come to see me at work making colourful fused and cast glass in my studio in the centre of Gawcott. We have beautiful sculptures, bowls and wall art on display. Have a go at making your own glass tile in my well-equipped workshop, suitable for adults and children. No need to book. All materials provided.

Chris offers two different art disciplines. The first is fine artworks of wildlife & domestic animals using watercolour pencils. The second is automotive artwork using acrylic paints. Come and visit the easy access studio for viewing & demonstrations. Originals, prints & commissions are available.

Once again we are excited to open our studio at the lovely Old Chapel in Padbury. Pip Hitchen, Sylvia Patchett & Jane Rennie will be exhibiting acrylics, mixed media, oils, pastels & textiles. Come inside this historic Victorian chapel to browse the art whilst enjoying homemade cakes & refreshments.

Specialising in extra large pieces, Jill uses mixed media to create colourful, vibrant abstract artwork which is packed full of texture and detail. Visit her studio to see unique and modern artwork which will really make a statement. Jill has fine art prints, greetings cards and originals.

Part of Swanbourne Art Trail, exhibiting at the 13th Century Church of St Swithun's are 4 painters: Alexandra Wright, Katy Blunt (also ceramics), Nigel Hawthorn and Ruth Marsden. Tea & cake available. Parking available on the road outside the Church or at The Betsy Wynne further along Mursley Rd.

I will be showing my contemporary paintings, in a variety of styles and mediums – watercolour, acrylic, and mixed media. Exhibiting with a talented group of artists as part of the Swanbourne Art Trail. Parking is available at The Betsy Wynne further along Mursley Road, or on Mursley Road itself.

sambk1@icloud.com
SamBurkeArt
www.samburkeart.co.uk

07855 848693
sara.hack66@gmail.com
Black Cat Art
www.black-cat-art.com

01296 712996
tlws.j@sky.com
Tlws JOHNSON
www.tlwsglass.co.uk

07969 168127
chrischurchart@gmail.com
www.chrischurchart

077931 58675
jill@jillblakeyart.co.uk
jillblakeyart
www.jillblakeyart.co.uk

01296 612150
info@obsidianart.co.uk
ObsidianArt1
www.obsidianart.co.uk

07538 363160
amwwright@hotmail.co.uk
alexandrawrightart

P	A	Sa	Su	Mo	Tu	We	Th	Fr
D	W	7	8	9	10	11	12	13
W	W	14	15	16	17	18	19	20
W	W	21	22					

Opening times
W/Days 11am-4:30pm
Sat 11am-5pm
Sun 12noon-5pm

P	A	Sa	Su	Mo	Tu	We	Th	Fr
D	W	7	8	9	10	11	12	13
W	W	14	15	16	17	18	19	20
W	W	21	22					

Opening times
W/Days 11am-4:30pm
Sat 11am-5pm
Sun 12noon-5pm

P	A	Sa	Su	Mo	Tu	We	Th	Fr
D	W	7	8	10	11	12	13	
W	W	14	15	17	18	19	20	
W	W	21	22					

Opening times
W/Days 11am-5:30pm
Sat 11am-5:30pm
Sun 12noon-5pm

P	A	Sa	Su	Mo	Tu	We	Th	Fr
D	W	7	8					13
W	W	14	15					20
W	W	21	22					

Opening times
W/Days 10am-2pm
Sat 9am-4pm
Sun 9am-4pm

P	A	Sa	Su	Mo	Tu	We	Th	Fr
D	W	7	8					13
W	W	14	15					20
W	W	21	22					

Opening times
W/Days 11am-5pm
Sat 11am-6pm
Sun 11am-4pm

P	A	Sa	Su	Mo	Tu	We	Th	Fr
D	W	7	8					13
W	W	14	15					20
W	W	21	22					

Opening times
W/Days 11am-4pm
Sat 10am-4:30pm
Sun 10am-4:30pm

P	A	Sa	Su	Mo	Tu	We	Th	Fr
D	W	14	15	16	17	18	19	20
W	W	21						

Opening times
W/Days 10am-4pm
Sat 10am-4pm
Sun 10am-4pm

P	A	Sa	Su	Mo	Tu	We	Th	Fr
D	W	14	15	16	17	18	19	20
W	W	21						

Opening times
W/Days 10am-4pm
Sat 10am-4pm
Sun 10am-4pm



39 Katy Blunt @ Artists at St Swithun's
Paintings & pottery



40 Artists at Home Farm
Part of the Swanbourne Art Trail



41 Mary Casserley @ Artists at Home Farm
Chilterns artist



42 Sally Leggatt @ Artists at Home Farm
Countryside watercolour artist



43 Art at the Farmhouse
Part of the Swanbourne Art Trail



44 Alexandra Buckle @ Art at the Farmhouse
Scenic reduction linocuts



45 Debra Eden @ Art at the Farmhouse
Painted stained glass



46 Linda Travers Smith @ Art at the Farmhouse
Watercolour & mixed media collage

St Swithun's Church, Mursley Road,
Swanbourne, MK17 0SW

The Shoot Room, Swanbourne Estate Office,
Home Farm, Winslow Road, Swanbourne,
MK17 0SW

The Shoot Room, Swanbourne Estate Office,
Home Farm, Winslow Road, Swanbourne,
MK17 0SW

The Shoot Room, Swanbourne Estate Office,
Home Farm, Winslow Road, Swanbourne,
MK17 0SW

Brises Farmhouse, 41 Nearton End,
Swanbourne, MK17 0SL

Brises Farmhouse, 41 Nearton End,
Swanbourne, MK17 0SL

Brises Farmhouse, 41 Nearton End,
Swanbourne, MK17 0SL

Brises Farmhouse, 41 Nearton End,
Swanbourne, MK17 0SL

Katy is exhibiting at St. Swithun's in a group show this year, one of four in the Swanbourne Art Trail. Her lovely paintings are bound to please with their painterly and colourful quality in acrylic. Katy is also selling her pottery which has a rustic charm! Come and enjoy – cake also available!

Part of Swanbourne Art Trail, exhibiting in The Shoot Room at Home Farm, 5 artists: Chris Church, Hayley Noakes, Mary Casserley, Richard Ballantyne & Sally Leggatt. A wonderful range of painting, drawing, & ceramic sculpture. Please park outside The Estate Office or in the farm yard – follow signs.

I'm part of the Artists at Home Farm on the Swanbourne Art Trail. www.bit.ly/3EfPi5p. See my paintings of the Chilterns (originals, signed prints, and cards). I paint local views, towns, and villages around the countryside in gouache, in the style of old railway advertising posters.

Sally specialises in countryside, wildlife, and equestrian art. Passionate about the countryside, Sally works in watercolour and mixed media, and will be exhibiting work based on her garden, farming, and countryside subjects. Available for commission, Sally also runs occasional workshops.

Part of The Swanbourne Art Trail – 9 artists. A wonderfully diverse range of art & designer craft displayed in our 16th century farmhouse and garden. Please park at The Betsey Wynne and follow signposts (5 min walk) or by prior arrangement at the farmhouse (email or text to arrange).

Colourful and impressionistic linocuts of trees, water, flowers, nostalgic seaside scenes, and adventures abroad. Please park at The Betsey Wynne and follow signposts (5 min walk); parking at the farmhouse for blue badge holders only and by prior arrangement. Part of the Swanbourne Art Trail.

Painted stained glass panels. Part of the Swanbourne Art Trail. Limited parking at venue. Please pre-book parking online via Obsidian Art website, or park at Betsey Wynne and walk to venue (approx. 5-10 minutes).

Alongside other talented makers at Brises Farmhouse, I will be showing colourful watercolours & mixed media collage focusing on nature & wildlife from my travels. Park at The Betsey Wynne & follow signposts (5mins walk). Parking at the farmhouse for Blue Badge holders & by prior arrangement only.

07803 581745
katyblunt@icloud.com

P	Sa	Su	Mo	Tu	We	Th	Fr
D	14	15	16	17	18	19	20
A	21						
W/Days	10am-4pm						
Sat	10am-4pm						
Sun	10am-4pm						

07768 427777
info@obsidianart.co.uk
ObsidianArt1
mary_casserley@yahoo.co.uk
www.obsidianart.co.uk

P	Sa	Su	Mo	Tu	We	Th	Fr
D	14	15	16	17	18	19	20
A	21	22					
W/Days	10am-4pm						
Sat	10am-4pm						
Sun	10am-4pm						

07704 822587
mary_casserley@yahoo.co.uk
mary_casserley@yahoo.co.uk
www.marycasserley.com

P	Sa	Su	Mo	Tu	We	Th	Fr
D	14	15	16	17	18	19	20
A	21	22					
W/Days	10am-4pm						
Sat	10am-4pm						
Sun	10am-4pm						

07927 205241
sally.leggatt4@btinternet.com
SallyLeggatt
sally_leggatt_artist
www.shop.obsidianart.co.uk/collections/
sally-leggatt

P	Sa	Su	Mo	Tu	We	Th	Fr
D	14	15	16	17	18	19	20
A	21	22					
W/Days	10am-4pm						
Sat	10am-4pm						
Sun	10am-4pm						

07768 427777
info@obsidianart.co.uk
ObsidianArt1
alexandrabuckle
www.obsidianart.co.uk

P	Sa	Su	Mo	Tu	We	Th	Fr
D	14	15	16	17	18	19	20
A	21	22					
W/Days	10am-4pm						
Sat	10am-4pm						
Sun	10am-4pm						

07768 427777
AlexandraBuckleArt
alexandrabuckle
www.alexandrabuckle.co.uk

P	Sa	Su	Mo	Tu	We	Th	Fr
D	14	15	16	17	18	19	20
A	21	22					
W/Days	10am-4pm						
Sat	10am-4pm						
Sun	10am-4pm						

07768 427777
www.shop.obsidianart.co.uk/collections/
debra-eden

P	Sa	Su	Mo	Tu	We	Th	Fr
D	14	15	16	17	18	19	20
A	21	22					
W/Days	10am-4pm						
Sat	10am-4pm						
Sun	10am-4pm						

07768 427777
thetravs@tiscali.co.uk
linda.t.smith.35
lindatraverssmith
www.travsart.com

P	Sa	Su	Mo	Tu	We	Th	Fr
D	14	15	16	17	18	19	20
A	21	22					
W/Days	10am-4pm						
Sat	10am-4pm						
Sun	10am-4pm						



47 Artists at Swanbourne Village Hall
Part of the Swanbourne Art Trail

48 Drayton Parslow Artist Collective
Glass art, jewellery, oil paint, pencil

49 Graham Pellow
Landscape painter

50 Sarah Cripps
Portrait commissions & fine art in oils

51 Robert King @ Field View Studio
Ceramics

52 Carrie Kearsley @ Field View Studio
Contemporary glass art

53 Caroline Newland-Smith @ Field View Studio
Ceramics – sculptural & functional

54 Dawn Cave @ Field View Studio
Portrait artist

Swanbourne Village Hall, Mursley Road, Swanbourne, MK17 0SH

16 Church End, Drayton Parslow, MK17 0JJ

17 Heath Court, Leighton Buzzard, LU7 3JR

301 Heath Road, Leighton Buzzard, LU7 3AX

Field View, Castle Street, Wingrave, HP22 4PT

Field View, Castle Street, Wingrave, HP22 4PT

Field View, Castle Street, Wingrave, HP22 4PT

Field View, Castle Street, Wingrave, HP22 4PT

Part of the Swanbourne Art Trail, exhibiting at the Village Hall are 6 artists: Chenxi Ni, Debbie Crooks, Fenella Mowbray, Rebecca Epton, Susan Rawlinson and Tracey Ebbs. Painting, illustration, photography, and ceramics. Parking on Mursley Road or at The Betsey Wynne further along Mursley Road.

Back for 2025! 4 established artists – painter Lou Thomas, glass artist Anne Cotton, jeweller Ami Aubrey, & wildlife & pet pencil artist Emma Bracken, come together to share their artistic practice with live demos & workshops. Refreshments available. Find us opposite the church. Roadside parking.

An exhibition of paintings in watercolour, oil, acrylic, and pastel, together with a studio tour and potential painting tips along the way. There will also be the opportunity to view plein-air sketchbooks with paintings from around the world and to discuss Graham's enthusiasm for his art.

I make bespoke oil paintings of your loved ones and memories: portraits, pets, landscapes and more. Please pop by to see me at work or talk about a picture you might like on your walls. You can also see my non-commissioned work and browse my gifts, prints and greetings cards. Plus coffee and cake!

I work in stoneware and porcelain. Most of the work is wheel thrown, with a loose link to functionality. I am interested in form, colour, and surface decoration. I like to explore new ideas and techniques which results in work that is varied with little repetition.

Colourful, creative, fused & stained glass for home & garden, as part of an inspirational group exhibition showing lively, contemporary work by 12 artists: paintings, ceramics, sculpture, glass, textiles, printmaking, portraiture. A delightful village setting, demos, cakes, garden. Parking nearby.

Whimsical glazed ceramic sculpture, large and small. Made from combinations of thrown and handbuilt elements, inspired by nature and architectural forms. Also functional pots in stoneware and porcelain. Twelve artists showing lively contemporary work in house & garden. Refreshments. Parking nearby.

Fine detailed portraiture as part of an inspirational group exhibition showing lively, contemporary work by 12 artists – paintings, ceramics, sculpture, glass, textiles, printmaking, portraiture. We welcome you to this delightful village setting: demos, cakes, garden, views, parking nearby.

07768 427777
info@obsidianart.co.uk
ObsidianArt1
obsidianartgallery
www.obsidianart.co.uk

07742 662918
annecottonsglassart@gmail.com
draytonparslowartistcollective

07963 619003
grahampellow08@gmail.com
Graham Pellow
www.grahampellowartist.com

07754 175781
sarahcrippslb@gmail.com
sarahcrippart
www.sarahcrippart.com

01525 242091
k5pottery@kents.co.uk

07522 773927
ckearsey33@gmail.com

07768 076763
caroline@urbanomics.co.uk
cnewlandsmith

07943 077752
dawncavefineart@gmail.com
dawncavefineart
dawncavefineart
www.dawncavefineart.co.uk

P	A	Sa	Su	Mo	Tu	We	Th	Fr
		14	15	16	17	18	19	20
		21	22					

Opening times
W/Days 10am-4pm
Sat 10am-4pm
Sun 10am-4pm

P	A	Sa	Su	Mo	Tu	We	Th	Fr
		7	8				12	13
		14	15				19	20
		21	22					

Opening times
W/Days 10am-4pm
Sat 10am-5pm
Sun 11am-5pm

Working studio

P	A	Sa	Su	Mo	Tu	We	Th	Fr
		7	8	9	10	11	12	13
		14	15					

Opening times
W/Days 10.30am-5pm
Sat 10.30am-5pm
Sun 10.30am-5pm

Working studio

P	A	Sa	Su	Mo	Tu	We	Th	Fr
		7	8	9	10	11	12	13
		14	15	16	17	18	19	20
		21	22					

Opening times
W/Days 12noon-5pm
Sat 11am-5pm
Sun 10am-5pm
Tues & Weds 2pm-5pm only

Working studio

D	A	Sa	Su	Mo	Tu	We	Th	Fr
		14	15				13	13
		21	22					20

Opening times
W/Days 10.30am-5.30pm
Sat 10.30am-5.30pm
Sun 10.30am-5.30pm

D	A	Sa	Su	Mo	Tu	We	Th	Fr
		14	15				20	
		21	22					

Opening times
W/Days 10.30am-5.30pm
Sat 10.30am-5.30pm
Sun 10.30am-5.30pm

D	A	Sa	Su	Mo	Tu	We	Th	Fr
								20
		21	22					

Opening times
W/Days 10.30am-5.30pm
Sat 10.30am-5.30pm
Sun 10.30am-5.30pm

Working studio

D	A	Sa	Su	Mo	Tu	We	Th	Fr
		14	15					13
		21	22					20

Opening times
W/Days 10.30am-5.30pm
Sat 10.30am-5.30pm
Sun 10.30am-5.30pm

Working studio

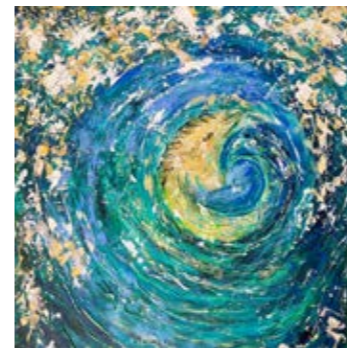

55 Dawn Ramsay @ Field View Studio
Mixed media artist

56 Diana Sheldon @ Field View Studio
Watercolour painter

57 Hilary Audus @ Field View Studio
Ceramic sculpture

58 Matt Cobb (Riveting Welds) @ Field View Studio
Quirky sculpture from recycled materials

59 Margaret Liversidge @ Field View Studio
Contemporary mixed media paintings

60 Sue-Jane Mott @ Field View Studio
Ceramic artist

61 Tamsin Jolly @ Field View Studio
Handprinted linocuts inspired by nature

62 Will Peal @ Field View Studio
Natural local wood turning

Field View, Castle Street, Wingrave, HP22 4PT

Field View, Castle Street, Wingrave, HP22 4PT

Field View, Castle Street, Wingrave, HP22 4PT

Field View, Castle Street, Wingrave, HP22 4PT

Field View, Castle Street, Wingrave, HP22 4PT

Field View, Castle Street, Wingrave, HP22 4PT

Field View, Castle Street, Wingrave, HP22 4PT

Field View, Castle Street, Wingrave, HP22 4PT

Naturally dyed and botanical printed media. Part of an inspirational group showing lively, contemporary work by 12 artists: painting, ceramics, sculpture, glass, textiles, printmaking, portraiture. We welcome you to this delightful village setting: demos, cakes, garden views, parking nearby.

Representational watercolour artist who loves pattern and colour. Part of a group exhibition showing contemporary work by 12 artists: paintings, ceramics, sculpture, glass, textiles, printmaking, portraiture. Welcoming you to this delightful village setting: demos, cakes, scenic views, parking.

Characterful ceramic sculptures of animals. Part of an inspirational group exhibition showing contemporary work by 12 artists: paintings, ceramics, sculpture, glass, textiles, printmaking, portraiture. We welcome you to this delightful village setting: demos, cake, garden, parking nearby.

Sculptures made from recycled metal, turning the old and no longer used into the loved! Quirky bespoke creations to make you smile. Part of an inspirational group exhibition showing lively contemporary works by 12 artists. Please come and see a really good range of artists in a lovely location.

Vibrant, textural, mixed media paintings as part of an inspirational exhibition showing lively, contemporary work by 12 artists: paintings, ceramics, sculpture, glass, textiles, printmaking, portraiture. Welcoming you to this delightful village setting: demos, cakes, garden, views, parking nearby.

Innovative and experimental ceramics inspired by the structures and textures found in nature. Work displayed both inside and outdoors in a stunning village location with views of Aylesbury Vale. Exhibiting with other diverse artists. Wingrave is a short distance from the A418, north of Aylesbury.

Linocuts inspired by British flora and fauna. Part of an inspirational group exhibition showing lively, contemporary work by 12 artists: paintings, ceramics, sculpture, glass, textiles, printmaking, portraiture. We welcome you to this delightful village setting: demos, cakes, garden, parking nearby.

Local wood-made art as part of an inspirational group exhibition showing lively, contemporary work by 12 artists: paintings, ceramics, sculpture, glass, textiles, printmaking, portraiture, turned wood. A welcome awaits you in this delightful village setting: demos, cakes, garden, views, parking nearby.

07444 452404
ramsayross@hotmail.co.uk
ramsayrosstextiles

01525 240398
info@dianasheldon.co.uk
www.dianasheldon.co.uk

07946 20662
hilary@audus.co.uk
www.hilaryaudussculptures@weebly.com

07763 597455
matthewscobb@yahoo.co.uk
riveting welds
riveting welds
rivetingwelds.com

07989 583556
margaret@liversidges.org.uk
www.margaretliversidge.co.uk

07854 491164
suejane91@gmail.com
suejanemottceramicartist
www.suejanemott.co.uk

tamsinjolly@live.co.uk
artbytamsin
artbytamsin

07842 148310
williamanpeal@yahoo.co.uk

D	Sa	Su	Mo	Tu	We	Th	Fr
							13
	14	15					20
	21	22					

D	Sa	Su	Mo	Tu	We	Th	Fr
							13
	14	15					20
	21	22					

D	Sa	Su	Mo	Tu	We	Th	Fr
							13
	14	15					20
	21	22					

D	Sa	Su	Mo	Tu	We	Th	Fr
							13
	14	15					20
	21	22					

D	Sa	Su	Mo	Tu	We	Th	Fr
							13
	14	15					20
	21	22					

D	Sa	Su	Mo	Tu	We	Th	Fr
							13
	14	15					20
	21	22					

D	Sa	Su	Mo	Tu	We	Th	Fr
							13
	14	15					20
	21	22					

D	Sa	Su	Mo	Tu	We	Th	Fr
							13
	14	15					20
	21	22					

Opening times
W/Days -10.30am-5.30pm
Sat -10.30am-5.30pm
Sun -10.30am-5.30pm

Opening times
W/Days -10.30am-5.30pm
Sat -10.30am-5.30pm
Sun -10.30am-5.30pm

Opening times
W/Days -10.30am-5.30pm
Sat -10.30am-5.30pm
Sun -10.30am-5.30pm

Opening times
W/Days -10.30am-5.30pm
Sat -10.30am-5.30pm
Sun -10.30am-5.30pm

Working studio

Opening times
W/Days -10.30am-5.30pm
Sat -10.30am-5.30pm
Sun -10.30am-5.30pm

Opening times
W/Days -10.30am-5.30pm
Sat -10.30am-5.30pm
Sun -10.30am-5.30pm

Opening times
W/Days -10.30am-5.30pm
Sat -10.30am-5.30pm
Sun -10.30am-5.30pm

Opening times
W/Days -10.30am-5.30pm
Sat -10.30am-5.30pm
Sun -10.30am-5.30pm



63 Rhiannon Lawler
Landscape, aerial, & wildlife photographer

64 Carol Summerfield
Abstract paintings

Chapel House, 27A Church Street, Wingrave,
HP22 4PE

41 Leighton Road, Wing, LU7 0NW

Welcome to Chapel House in Wingrave, where you can explore the world through my lens. Enjoy tea or coffee as you journey through local scenes to distant places, and hear the inspiration behind the images. Parking is available on the small drive or nearby street parking.

For the 3rd year running I will be exhibiting my latest abstract paintings and watercolours. I use vibrant colour and texture to reflect my response to the landscapes that surround me and look forward to welcoming you to my studio/gallery. Parking available at Wing Recreational Ground opposite.

07711 624440
rhiannon@rhiannonlawler.co.uk
RhiannonLawlerPhotography
rhiannonlawler
www.rhiannonlawler.co.uk

07769 353722
carolpatience@sky.com
Carol-Summerfield-Art
carolsummerfieldart
www.carolsummerfield.com

P	Sa	Su	Mo	Tu	We	Th	Fr
A	7	8					
	14	15					
	21	22					

Opening times
W/Days Closed
Sat 10am-5pm
Sun 10am-5pm

P	Sa	Su	Mo	Tu	We	Th	Fr
	7	8					12 13
	14	15					19 20
	21						

Opening times
W/Days 11am-5pm
Sat 11am-5pm
Sun 11am-4pm

Working studio

QUEENS PARK ARTS CENTRE
CREATIVE AND CULTURAL HUB

f i t
@QUEENSPARKARTS

KICK-START YOUR CREATIVITY

WITH QUEENS PARK ARTS CENTRE

WITH OVER EIGHTY CREATIVE WORKSHOPS EACH WEEK, VISIT OUR WEBSITE TO FIND OUT ABOUT OUR PROGRAMME OF DROP-IN SESSIONS SPANNING POTTERY, NEEDLEWORK, PAINTING AND LIFE DRAWING, JEWELLERY MAKING, WOODWORK, MUSIC, DANCE, YOGA, MEDITATION AND MORE!

WWW.QUEENSPARKARTS.COM

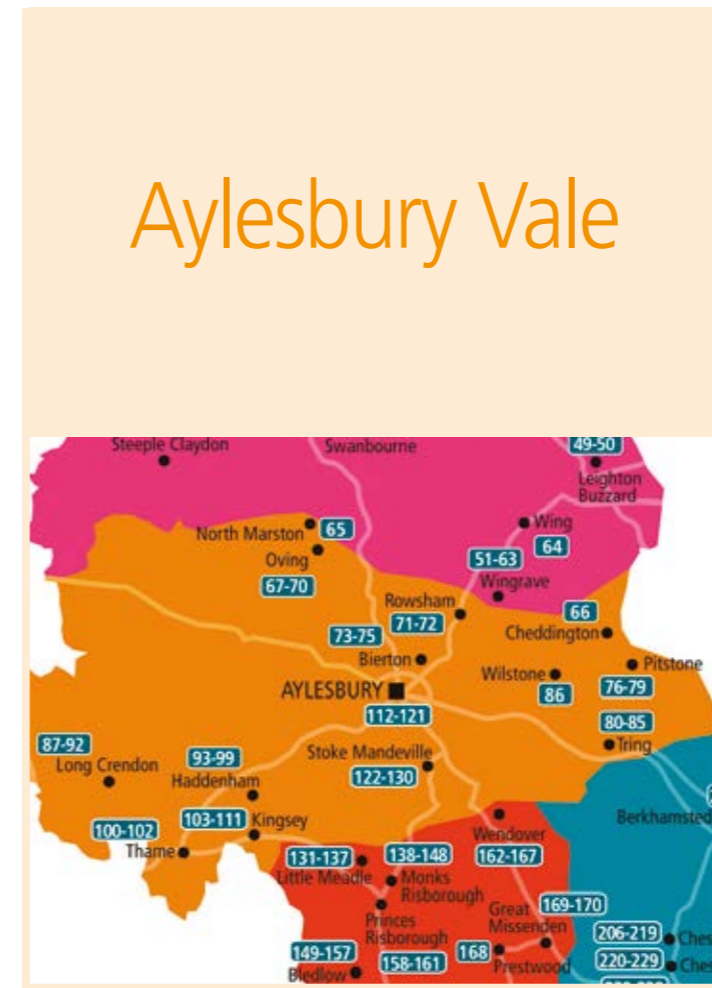

Aylesbury Vale



65 Marc Fraser
(North Marston Pottery)
Stoneware & porcelain ceramics



66 Rob Hunt
Oil paintings

North Marston Pottery, 4 High Street,
North Marston, MK18 3PD

1A The Green, Cheddington, LU7 0RJ

Marc makes a range of hand thrown stoneware and porcelain pots, glazed in blues, greens, turquoise and tenmoku. The range includes bowls, mugs, jugs, vases and pie dishes. Each piece is microwave, oven and dishwasher proof. Commissions are welcome. Find us just off the High Street.

Rob is inspired by the natural beauty that surrounds him, most notably the Ashridge estate. He uses bold, brilliant colours, working with layers of oil paint using brush and knife, creating energy to capture a moment. His paintings invite you in and encourage you to look around.

01296 670569
countrypottery@aol.com
northmarstonpottery
marcfraser_northmarstonpottery
NMPottery
www.northmarstonpottery.co.uk

P	A	Sa	Su	Mo	Tu	We	Th	Fr
		7	8					13
		14	15					20
		21	22					

Opening times
W/Days 10am-5pm
Sat 10am-5pm
Sun 10am-5pm

Working studio

07825 313328
rob.hunt655@btinternet.com
rob's oil paintings
robhunt2012_artist
www.robhuntartist.com

P	A	Sa	Su	Mo	Tu	We	Th	Fr
		7	8			11	12	13
		14	15			18	19	20
		21						

Opening times
W/Days 10am-5:30pm
Sat 10am-4pm
Sun 1pm-4pm
Sat 7th: 10am-1pm; Fri 13th: 10.30am-7pm

Working studio



67 Asha Weir @ Steadings
Beaded art & jewellery

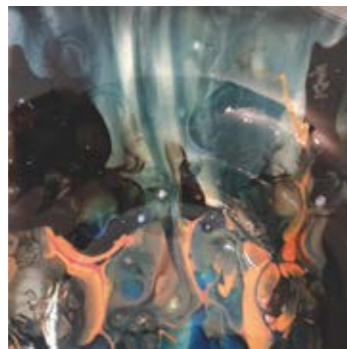

68 Ken Flegg (GELF Studios)
@ Steadings
Artisan fused glass



69 Michele Greene @ Steadings
Sculpture in the garden



70 Rowena Devas @ Steadings
Contemporary painting



71 Jennifer Lowe
Ceramic sculpture

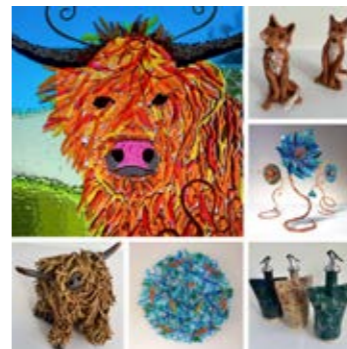

72 Rowsham Creatives
Sculptural kiln-formed glass & pottery



73 Lesley Humphreys @ The Bierton
Collective
Portraits in paint & mixed media



74 Lily Muirhead @ The Bierton
Collective
Illustrator

Steadings, Church Lane, Oving, HP22 4HL

Steadings, Church Lane, Oving, HP22 4HL

Steadings, Church Lane, Oving, HP22 4HL

Steadings, Church Lane, Oving, HP22 4HL

**Sculpture Garden, 12 Bennetts Lane,
Rowsham, HP22 4QU**

**Manor Farm Fused Glass, Unit 4, Manor Farm
Court yard, Manor Road, Rowsham, HP22 4QP**

**Affinity House, The Firs, Aylesbury Road,
Bierton, HP22 5DX**

**Affinity House, The Firs, Aylesbury Road,
Bierton, HP22 5DX**

Specialist tactile artwork using high-quality Japanese and Czech beads as well as semi-precious stones; also handcrafted jewellery using the same beads to create complementary pieces of wearable art.

Ken produces varied and original kiln-formed glass, spanning a broad spectrum of techniques – unusual gravity fused pieces, painted & textured decorative items, & large outdoor designs. He will be exhibiting with three artists showing paintings, tactile beaded art, jewellery & sculptures.

Michele Greene will be showing a range of sculpture in the lovely garden of Rowena Devas. The main subjects of Michele's pieces include human figures and faces, and also animals and birds. She uses materials such as clay, resin and wire.

As part of a mixed group of 4 artists I am exhibiting contemporary paintings in a wide range of subjects from landscape & city life to abstracts. I work in acrylics and enjoy experimenting with texture and collage. Browse artworks through the house and peaceful country garden.

View a large collection of ceramic animals in my own gallery and attractive garden which has been landscaped for sculpture.

Explore a stunning collection of pottery and vibrant kiln-formed glass. Whether it's wall art, one-of-a-kind pieces, functional designs, or garden delights, there's something for everyone. Workshops, cakes, refreshments & parking. Situated along the A418 towards Wing & Bierton. Come and be inspired!

Lesley is exhibiting in the long gallery next to her studio with printmaker, Sheila de Rosa, and illustrator, Lily Muirhead. Her work predominantly focuses on portraiture and she is particularly interested in using discarded and unloved items. This can be anything from old gloss paint to human hair.

Lily is showcasing her illustrative work alongside Lesley Humphreys, a portrait artist, and Sheila de Rosa, a printmaker. Lily has a multitude of works consisting of satirical stylised illustrations which she produces on prints and greetings cards, as well as animal portraits and a children's book.

07799 550924
ashaweir@yahoo.co.uk
Bead Street Bracelets

07887 685548
gelfstudios@outlook.com
gelfglass
www.gelfstudiosfusedglass.co.uk

01296 714601
greene786@aol.com
www.greenesculpture.com

01296 640456
rowart@hotmail.co.uk

01296 681638
jenlowe12@btinternet.com
www.jenlowe.weebly.com

07971 480793
katrinasharlaw@gmail.com
Manorfarmfusedglass
rowshamcreatives
www.manorfarmfusedglass

07939 785049
lesley@lesleyhumphreys.com
lesley.humphreys.artist
lesleyhumphreysartist
LesleyH_Artist
www.lesleyhumphreys.com

07716 666216
lily.muirhead@icloud.com
lilymuirhead_illustrations
www.lilymuirheadillustrations.co.uk

P	Sa	Su	Mo	Tu	We	Th	Fr
	7	8					
	14	15					
	21	22					

Opening times
W/Days Closed
Sat 11am-4pm
Sun 11am-4pm

P	Sa	Su	Mo	Tu	We	Th	Fr
	7	8					
	14	15					
	21	22					

Opening times
W/Days Closed
Sat 11am-4pm
Sun 11am-4pm

P	Sa	Su	Mo	Tu	We	Th	Fr
	7	8					
	14	15					
	21	22					

Opening times
W/Days Closed
Sat 11am-4pm
Sun 11am-4pm

P	Sa	Su	Mo	Tu	We	Th	Fr
	7	8					
	14	15					
	21	22					

Opening times
W/Days Closed
Sat 11am-4pm
Sun 11am-4pm

Working studio

P	Sa	Su	Mo	Tu	We	Th	Fr
	7	8		10	11	12	
	14	15		17	18	19	
	21	22					

Opening times
W/Days 12noon-5pm
Sat 12noon-5pm
Sun 12noon-5pm

Working studio

P	Sa	Su	Mo	Tu	We	Th	Fr
	7	8					13
	14	15					20
	21	22					

Opening times
W/Days 10am-5:30pm
Sat 10am-5:30pm
Sun 10am-5:30pm

Working studio

P	Sa	Su	Mo	Tu	We	Th	Fr
	7					12	
	14	15		17			
	21	22					

Opening times
W/Days 10am-4pm
Sat 10am-4pm
Sun 10am-4pm

Working studio

P	Sa	Su	Mo	Tu	We	Th	Fr
	7					12	
	14	15		17			
	21	22					

Opening times
W/Days 10am-4pm
Sat 10am-4pm
Sun 10am-4pm

Working studio



75 Sheila de Rosa @ The Bieron Collective
Printmaker

76 Cathy Timbrell
Handmade jewellery & enamel work

77 Heather Larson
Enamel & jewellery

78 John Timbrell
Photography

79 Annette Fynes-Clinton
Quilter & textile artist

80 Amanda Curbishley
Acrylic & mixed media artist

81 Brenda Hurley
Painting

82 Caroline Hendry-Smith
Woodland themed silver & gold jewellery

Affinity House, The Firs, Aylesbury Road, Bieron, HP22 5DX

The Duck Barn Studio, 65 Marsworth Road, Pitstone, LU7 9AX

The Duck Barn Studio, 65 Marsworth Road, Pitstone, LU7 9AX

The Duck Barn Studio, 65 Marsworth Road, Pitstone, LU7 9AX

Brook End Mill, Marsworth Road, Pitstone, LU7 9AS

Oddyfields, Cow Lane, Tring, HP23 5NS

Oddyfields, Cow Lane, Tring, HP23 5NS

Little Redlands, Dorian Close, Cow Lane, Tring, HP23 5NS

Sheila is opening her studio and exhibiting alongside Lesley Humphreys, a portrait artist, and Lily Muirhead, an illustrator, in the long gallery next to the studios. Her work explores the conceptual properties of photography together with the technical complexities of printmaking and 3D paper forms.

A designer-maker of silver jewellery with gold, precious and semi-precious stones and kiln fired vitreous enamel. Also, enamelled copper bowls. The workshop is on the B489, before Ivinghoe travelling from Marsworth. A Buckinghamshire Craft Guild Member showing with Heather Larson and John Timbrell.

Contemporary jewellery in enamel and precious metals incorporating hand engraving and gemstones. The workshop is on the B489 a mile before Ivinghoe travelling from Marsworth. A Buckinghamshire Craft Guild member showing with Cathy and John Timbrell.

Colour and black and white digital photographs of a variety of subjects including street photography, architectural details, and landscapes. Also abstracted images using slow shutter speeds, multiple images, and reflections. Studio is on the B489 before Ivinghoe, when travelling from Marsworth.

I create bold and colourful quilts using a variety of techniques including appliqué, fabric paper piecing, kaleidoscope quilting and collage. Inspiration is taken from the natural environment, cityscapes, and the works of artists such as Louise Bourgeois who use textiles as a medium.

Seascapes, landscapes and more in acrylic and mixed media. Wire wrapped sea glass jewellery. I am fascinated by light, shape, and colour in nature, and this is reflected in my work. Demonstrations. Second house on right in Cow Lane from Station Road.

Landscape, still life, subjects from Yorkshire, the Chilterns, Wales, Dorset, and from everywhere I roam. Colour remains my focus; I use colour to reflect the emotion of the land, seen through my eyes. Look for the bunting on the hedge, second house up from Station Road. My books are also available.

Woodland themed botanical jewellery cast from trees and plants in the Chilterns, using recycled silver and gold with precious and semi-precious stones. Exhibiting in my garden studio set in a beautiful garden. Turn into Dorian Close off Cow Lane and Little Redlands is the first house on the left.

07821 177685
sheiladerosab@btinternet.com
sheiladerosaf
sheiladerosad
www.sheiladerosaco.uk

07767 748287
cathy.waterfield@btinternet.com
cathytimbrelljewelleryf
heatherlarsonjewellery
www.cathytimbrelljewellery.co.uk

07748 543832
heatherlarsonjewellery@gmail.com
heatherlarsonjewelleryf
heatherlarsonjewellery
www.heatherlarsonjewellery.co.uk

01296 668569
biomarkers@btinternet.com
timbrelljohnf
timbrelljohn

07738 302609
clintonannette@gmail.com
A Fynesclinton
Annettefynesclinton
Annette Fynesclinton

07896 973768
curbiart@gmail.com
curbiartf
curbiart
www.curbiart.co.uk

07754 746866
artplusb@hotmail.com
brenda.hurley.568f
brenda_h_ghostlyembrace
BrendaH54705283
www.brendahurley.co.uk

07930 523613
notionjewellery@gmail.com
notionjewelleryf
notionjewellery
www.notionjewellery.co.uk

PA	Sa	Su	Mo	Tu	We	Th	Fr
D	7	14	15	17		12	
	21	22					

Opening times
W/Days 10am-4pm
Sat 10am-4pm
Sun 10am-4pm

PA	Sa	Su	Mo	Tu	We	Th	Fr
D	7	8			11	12	13
	14	15			18	19	20
	21	22					

Opening times
W/Days 10.30am-5.30pm
Sat 10.30am-5.30pm
Sun 10.30am-5.30pm

PA	Sa	Su	Mo	Tu	We	Th	Fr
D	7	8			11	12	13
	14	15			18	19	20
	21	22					

Opening times
W/Days 10.30am-5.30pm
Sat 10.30am-5.30pm
Sun 10.30am-5.30pm

PA	Sa	Su	Mo	Tu	We	Th	Fr
D	7	8			11	12	13
	14	15			18	19	20
	21	22					

Opening times
W/Days 10am-4.30pm
Sat 10am-4.30pm
Sun 10am-4.30pm

PA	Sa	Su	Mo	Tu	We	Th	Fr
D	7	8				12	13
	14	15				18	19
	21	22					

Opening times
W/Days 10am-4.30pm
Sat 10am-4.30pm
Sun 10am-4.30pm

PA	Sa	Su	Mo	Tu	We	Th	Fr
D	7	8				12	13
	14	15			18	19	20
	21	22					

Opening times
W/Days 11am-5pm
Sat 11am-5.30pm
Sun 11am-5.30pm

PA	Sa	Su	Mo	Tu	We	Th	Fr
D	7	8				12	13
	14	15			18	19	20
	21	22					

Opening times
W/Days 11am-5pm
Sat 11am-5.30pm
Sun 11am-5.30pm

PA	Sa	Su	Mo	Tu	We	Th	Fr
D	7	8				12	13
	14	15			18	19	20
	21	22					

Opening times
W/Days 11am-5pm
Sat 11am-5.30pm
Sun 11am-5.30pm

Working studio

Working studio

Working studio

Working studio

Working studio



83 Jill Jenkins @ Tring Trio
Painting, drawing & mixed media

84 Mary Perkins @ Tring Trio
Stained glass, paintings & jewellery

85 Sallie Miller @ Tring Trio
Stitched textiles & painting

86 Jackie Henderson
Paintings in oil

87 Chrissie Nicholson @ Coltman Gardens
Watercolourist

88 Ian Austin @ Coltman Gardens
Landscape & wildlife images

89 Merrilyn Gibbs @ Coltman Gardens
Watercolourist

90 Peter Short @ Coltman Gardens
Metalwork sculptor

Goldfield Mill House, Miswell Lane, Tring, HP23 4EU

Goldfield Mill House, Miswell Lane, Tring, HP23 4EU

Goldfield Mill House, Miswell Lane, Tring, HP23 4EU

7 Wilstone Wharf, Wilstone, near Tring, HP23 4PX

18 Coltman Avenue, Long Crendon, HP18 9DP

18 Coltman Avenue, Long Crendon, HP18 9DP

18 Coltman Avenue, Long Crendon, HP18 9DP

18 Coltman Avenue, Long Crendon, HP18 9DP

A warm welcome awaits at my working studio – exhibiting in the “Gallerage” and courtyard garden. There will be an eclectic mix of paintings, drawings and mixed media. These will be shown alongside the work of Sallie Miller and Mary Perkins, we are known as Tring Trio.

Showing with Jill Jenkins & Sallie Miller, we are in a lovely courtyard garden exhibiting in a large airy gallery, with over 60 paintings, stained glass, jewellery, silk scarves, cards & more. Take B488 Icknield Way off A41, Miswell Lane is 1st on right after Roman Park, 2nd house on left.

Paintings and stitched textiles shown within a gallery space and wonderful working studio. Exhibiting with Jill Jenkins and Mary Perkins at Tring Trio. Take the B488 off the A41. Miswell Lane first road on right.

Plein-air oil paintings along with larger works fill the space. Nature arrives back indoors with all her moods, from sultry to sublime, after a day of seeking. Repeatedly looking yet seeing differently, there is always inspiration here. Sketchbooks, life drawings, portraits, animal studies.

I am mainly self taught using watercolour and sometimes acrylics, but enjoy the camaraderie of the art group I go along to twice a month.

Photographic images showcasing Ian's love of the great outdoors and his travels around the UK. Framed or mounted prints available in a variety of sizes along with a selection of greetings cards. On-street parking available.

So looking forward to exhibiting for the first time. Watercolours are my choice, and my subjects are still life, flowers, and landscapes, as long as it's colourful and it inspires me. Refreshments served and parking in the Avenue.

To see my collection of steel and glass multi-media sculptures, please park where you can in front of our drive, and come in through the side gate, which will be open. My exhibits will be in the back garden. I look forward to meeting you.

07751 787108
jilljenk@me.com
Jill Jenkins
www.tringtrio.co.uk

07976 213085
mary@jmtp.co.uk
www.tringtrio.co.uk

07974 801986
smmiller018@gmail.com
www.tringtrio.co.uk

07887 641516
jacquelinekelsohenderson@gmail.com
Jackie Henderson
paint_jackieh52
inkphotography7
www.britishartclub.co.uk/profile/JackieH52

07736 043174
info@inkphotography.co.uk
inkphotography56
inkphotography7
www.inkphotography.co.uk

07790 536040
chrissie@untruth.org.uk

07503 339987
melphil@freeuk.com

07423 459684
petershort100@outlook.com
container11
petershort100
www.container11.co.uk

Sa	Su	Mo	Tu	We	Th	Fr
7	8			11	12	13
14	15			18	19	20
21	22					

Opening times
W/Days 11am-5.30pm
Sat -10.30am-5.30pm
Sun -10.30am-5.30pm

Sa	Su	Mo	Tu	We	Th	Fr
7	8			11	12	13
14	15			18	19	20
21	22					

Opening times
W/Days 11am-5.30pm
Sat -10.30am-5.30pm
Sun -10.30am-5.30pm

D	Sa	Su	Mo	Tu	We	Th	Fr
	7	8			11	12	13
	14	15			18	19	20
	21	22					

Opening times
W/Days 11am-5.30pm
Sat -10.30am-5.30pm
Sun -10.30am-5.30pm

P	A	Sa	Su	Mo	Tu	We	Th	Fr
		7	8					
		14	15					
		21	22					

Opening times
W/Days Closed
Sat -2pm-6pm
Sun -2pm-6pm

P	W	Sa	Su	Mo	Tu	We	Th	Fr
		7	8				12	13
		14	15				19	20
		21	22					

Opening times
W/Days 11am-5pm
Sat 10am-5pm
Sun 10am-5pm

P	W	Sa	Su	Mo	Tu	We	Th	Fr
		7	8				12	13
		14	15				19	20
		21	22					

Opening times
W/Days 11am-5pm
Sat 10am-5pm
Sun 10am-5pm

P	W	Sa	Su	Mo	Tu	We	Th	Fr
		7	8				12	13
		14	15				19	20
		21	22					

Opening times
W/Days 11am-5pm
Sat 10am-5pm
Sun 10am-5pm

P	W	Sa	Su	Mo	Tu	We	Th	Fr
		7	8				12	13
		14	15				19	20
		21	22					

Opening times
W/Days 11am-5pm
Sat 10am-5pm
Sun 10am-5pm

Working studio

Working studio

Working studio



91 Art at Our Lady of Light
Sculpture, paintings, prints & drawings

Our Lady of Light, 4 Chearsley Road, Long Crendon, HP18 9BS

This exhibition will be held at the beautiful church of Our Lady of Light, a unique twelve-sided church with stunning stained glass walls. The exhibition includes a collection of paintings, sculptures, drawings and prints by artists Clare Brown, Michele Greene, Wendie Norris and Catherine Petit.

01296 714601
greene786@aol.com

P	Sa	Su	Mo	Tu	We	Th	Fr
	7				11	12	13
D	14				18	19	20
	21						

Opening times
W/Days 10am-4pm
Sat 10am-4pm
Sun Closed



92 H Collective
Ceramics & mixed media

Renewed Eco Shop, 1 The Square, Long Crendon, HP18 9AA

Ecologically inspired ceramics and mixed media sculpture by V Hayward alongside wheel thrown dinnerware and garden pots by Patrick Hayward. Exhibiting in the Long Crendon Renewed Eco Shop, which serves hot drinks, with easy parking in the village square. Demos on every Saturday and some weekdays.

07711 273014
patrickhayward317@gmail.com
F potrix.ceramic
@ bottledstorydesigns
www.vhaywarddesign.co.uk

P	Sa	Su	Mo	Tu	We	Th	Fr
	7	9	10	11	12	13	
D	14	16	17	18	19	20	
	21						

Opening times
W/Days 10am-5pm
Sat 10am-4pm
Sun Closed



93 Bill Rolls @ 151Churchway
Pots & sculptures

151 Churchway, Haddenham, HP17 8LG

I'm a slipware potter predominately using mocha ware and coloured slips. Mocha ware is a sub-category of slipware, where you use a mixture called mocha, which traditionally was made from boiling chewing tobacco, and placing on slip to create tree like spindles which cascade down the slip.

07984 409241
billrollsceramics@gmail.com
F BillRollsCeramics
@ billrollsceramics
www.billrollsceramics.com

P	Sa	Su	Mo	Tu	We	Th	Fr
	7	8		10	11	12	13
D	14	15	17	18	19	20	
	21	22					

Opening times
W/Days 11am-5pm
Sat 11am-5pm
Sun 11am-5pm
Friday 13th: 6pm-9pm



94 Liz Dee (The Silver Workshop)
@ 151Churchway
Bespoke jewellery & wearable keepsakes

151 Churchway, Haddenham, HP17 8LG

A collection of handmade silver, mixed metal, gemstone & keepsake jewellery displayed in my workshop. Joined by 2 other artists, we'll be demonstrating & offering workshops & have-a-go sessions – see the BAW website for details. Refreshments served. Fri 13th – enjoy a late night with some bubbles!

07971 189344
lizdeesilver@gmail.com
F LizDeeSilver
@ TheSilverWorkshop
www.thesilverworkshop.com

P	Sa	Su	Mo	Tu	We	Th	Fr
	7	8		10	11	12	13
D	14	15	17	18	19	20	
	21	22					

Opening times
W/Days 11am-5pm
Sat 11am-5pm
Sun 11am-5pm
Friday 13th: 6pm-9pm

Working studio



95 Marie Jones @ 151Churchway
Fibre art

151 Churchway, Haddenham, HP17 8LG

I use a fusion of felted fibres and embroidery to create tactile artwork. Enjoy a relaxed visit with me and 2 other artists in our garden setting. Workshop details on the website or email me (address below). Refreshments available. Late night exhibition with bubbles! Friday 13th, 6pm-9pm.

07511 949010
mariejonesfibreart@gmail.com
F jonesfibreart
@ mariejones.fibreart

P	Sa	Su	Mo	Tu	We	Th	Fr
	7	8		10	11	12	13
D	14	15	17	18	19	20	
	21	22					

Opening times
W/Days 11am-5pm
Sat 11am-5pm
Sun 11am-5pm
Friday 13th: 6pm-9pm



96 Anna K Baldwin
Handmade contemporary jewellery

154 Churchway, Haddenham, HP17 8LF

Beautiful contemporary jewellery in silver and gold with an organic, tactile feel. New pieces for 2025. Commissions (within my design style) welcome. Exhibiting with Heather Hunter, handmade book artist. Take Haddenham turn from A418 onto Churchway, half a mile, venue on left after Post Office.

07940 791111
anna@annakbaldwin.co.uk
F annakbaldwinjewellery
@ annakbaldwin
www.annakbaldwin.co.uk

P	Sa	Su	Mo	Tu	We	Th	Fr
	7	8				13	
D	14	15				20	
	21	22					

Opening times
W/Days 11am-5pm
Sat 11am-5pm
Sun 11am-5pm



97 Heather Hunter
Book artist

154 Churchway, Haddenham, HP17 8LF

"A well-composed book is a magic carpet on which we are wafted to a world that we cannot enter in any other way", said Caroline Gordon in 1920. Come and be transported. Sharing with Anna K Baldwin and her beautiful jewellery. Take Haddenham turn from A418 onto Churchway, on left after Post Office.

07857 478179
heatherhunter036@gmail.com
F Heather Hunter
@ Heatherhunter3944
X Heather Hunter
www.hunterbooks.co.uk

P	Sa	Su	Mo	Tu	We	Th	Fr
	7	8				13	
D	14	15				20	
	21	22					

Opening times
W/Days 11am-5pm
Sat 11am-5pm
Sun 11am-5pm



98 Chris Logan
Painting, drawing, illustration

12 Marriotts Lane, Haddenham, HP17 8BN

Coming from a graphic design and illustration background, I've always veered towards the realistic in paintings I've done. However, a passion for mark-making, the mix of different mediums and using different materials to paint on, has led me on a journey that allows me to be more experimental.

07941 677263
logan67@mac.com
@ clogan67

P	Sa	Su	Mo	Tu	We	Th	Fr
	7	8					13
D	14	15					20
	21	22					

Opening times
W/Days 10.30am-5pm
Sat 10.30am-5pm
Sun 11am-5pm
Sunday 22nd: 10.30am-1pm



99 Sally Logan
Artist



100 fitch & fellows
Gallery



101 Bronwen Coussens @ fitch & fellows
Hand-built ceramics



102 Kerry Newth @ fitch & fellows
Nature inspired precious jewellery



103 Alison Hillwalker @ Kingsey Church
Jewellery & accessories



104 Bryan Davies @ Kingsey Church
Floral watercolourist



105 Elizabeth Bond (The Smart Stitcher) @ Kingsey Church
Leather, textiles & digital art



106 Jill Chadwick @ Kingsey Church
Fused glass

12 Marriotts Lane, Haddenham, HP17 8BN

18 Butter Market, Thame, OX9 3EP

fitch & fellows, 18 Butter Market, Thame, OX9 3EP

fitch & fellows, 18 Butter Market, Thame, OX9 3EP

St Nicholas Church, Risborough Road, Kingsey, HP17 8LY

St Nicholas Church, Risborough Road, Kingsey, HP17 8LY

St Nicholas Church, Risborough Road, Kingsey, HP17 8LY

St Nicholas Church, Risborough Road, Kingsey, HP17 8LY

A desire to paint came about when I retired. With no formal training I experimented with different mediums, and now work predominantly in acrylics; oils will be the next challenge. My artwork leans toward land- and sea-scapes, both abstract and realistic. I work in my garden studio in Haddenham.

The gallery celebrates work in every medium, sculpture to wirework, jewellery to glass, made by artists and makers throughout the country. This year we'll be showing the work of ceramicist Bronwen Coussens and jeweller Kerry Newth, who will also be demonstrating her many silversmithing techniques.

My pots are hand-built allowing each piece to develop organically. Colour and form are very important, and I take much of my inspiration from seascapes and woodland.

For the duration of Bucks Art Weeks I will be demonstrating making silver jewellery, using traditional methods, in the beautiful gallery, fitch & fellows, in Thame. I create unusual nature inspired jewellery using precious metals and lots of gemstones. I also work to commission and can reconfigure.

Alison designs and makes unique and interesting pieces using the ancient technique of chainmaille, and its modern variant, scalamaille, linking rings into other rings in a range of weaves. These techniques create beautiful statement pieces and eye-catching accessories.

The stunning beauty of flowers, both whilst vibrantly alive and in their demise, have been a fascination for me for 50 years. In the last few years, watercolours have been my primary illustrating medium showing their transparency, delicacy and glory.

I am a specialist hand stitcher and tutor, working with leather, textiles, and digital art. One of a group in Kingsey Church. Lots of free parking and refreshments. Follow the signs to the car park on entering the village.

My art is a representation of what I see in my mind rather than an exact image of what I actually see. I love to explore the endless possibilities of working in glass. Nothing beats the anticipation of opening the kiln to see a new creation. I make fused glass artworks and stained glass.

07714 618070
salogan@mac.com
f sallyaloganart
sallyalogan

01844 215099
fitchandfellows@gmail.com
fitch & fellows
fitchandfellows
susanahfellows
www.fitchandfellows.com

07811 972327
bronnecoussens@gmail.com
bronnecoussens_ceramics
Kerrynewth
www.bronwen.coussens.online

07920 597885
kerry.newth@gmail.com
Kerrynewth Facebook
Kerrynewth
www.jewellerybykerry.co.uk

07724 910021
handmadetoscale@gmail.com
madetoscale

01844 290441
kdect@gmail.com

07525 002701
hello@thesmartstitcher.co.uk
elizabethbondleather
elizabethbondleather
www.thesmartstitcher.co.uk

07782 325420
jillchadwick@hotmail.com
jillchadwickArt
www.chadwick-art.co.uk

P	7	8					13
W	14	15					20
D	21	22					

P	7	10	11	12	13
D	14	17	18	19	20
	21				

P	7	10	11	12	13
	14	17	18	19	20
	21				

P	7	10	11	12	13
A	14	17	18	19	20
D	21				

P	7	8					
W	14	15					
D	21	22					

P	7	8					
W	14	15					
D	21	22					

P	7	8					
W	14	15					
D	21	22					

P	7	8					
W	14	15					
D	21	22					

Opening times
W/Days 10.30am-5pm
Sat 10.30am-5pm
Sun 11am-5pm
Sunday 22nd: 10.30am-1pm

Opening times
W/Days 10.30am-5.30pm
Sat 10.30am-5.30pm
Sun Closed

Opening times
W/Days 10.30am-5.30pm
Sat 10.30am-5.30pm
Sun Closed

Opening times
W/Days 10.30am-5.30pm
Sat 11am-5pm
Sun Closed

Opening times
W/Days Closed
Sat 11am-5pm
Sun 11am-5pm

Opening times
W/Days Closed
Sat 11am-5pm
Sun 11am-5pm

Opening times
W/Days Closed
Sat 11am-5pm
Sun 11am-5pm

Opening times
W/Days Closed
Sat 11am-5pm
Sun 11am-5pm

Working studio



107 Karen Joy @ Kingsey Church
Abstract landscape painter



108 Laura Manners (Pottylaura)
@ Kingsey Church
Hand decorated ceramics



109 Sally Bulteel @ Kingsey Church
Artist

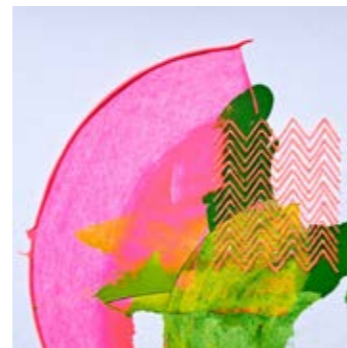

110 Sarah Dridi @ Kingsey Church
Mixed media art



111 Stuart Feurtado @ Kingsey Church
Eclectic photography

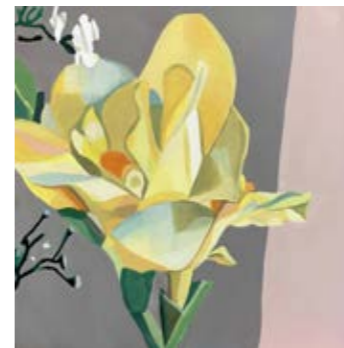

112 Emma Franc @ Sunneyhill Artists
Painting



113 Jan Ruddock @ Sunneyhill Artists
Painting, ceramics & installation



114 Janet Edmonds @ Sunneyhill
Artists
Textiles

**St Nicholas Church, Risborough Road,
Kingsey, HP17 8LY**

**St Nicholas Church, Risborough Road,
Kingsey, HP17 8LY**

**St Nicholas Church, Risborough Road,
Kingsey, HP17 8LY**

**St Nicholas Church, Risborough Road,
Kingsey, HP17 8LY**

**St Nicholas Church, Risborough Road,
Kingsey, HP17 8LY**

**Queens Park Arts Centre, Queen's Park,
Aylesbury, HP21 7RT**

**Queens Park Art Centre, Queen's Park,
Aylesbury, HP21 7RT**

**Queens Park Arts Centre, Queen's Park,
Aylesbury, HP21 7RT**

I return to one of my favourite places to exhibit in this lovely church with other artists. My acrylic landscape paintings are both large and small, abstract and expressionistic, but always varied, lively and energetic. Drinks and wonderful homemade cakes inside or out. Plenty of parking.

Using a very white clay body I exploit this as a base for my energetic and colourful illustrations. The subjects in my illustrations are inspired by regional heritages influenced by people and their stories, landscapes, and industries. I decorate each piece freehand, which imparts a painterly aesthetic.

My work reflects my passion for colour, and, looking for rhythm and shape in everything I see, I contrast flat colour with texture. Starting points within my work range from memory to the natural world. My paintings are not focused on realism but my starting points arise from observation.

I am a mixed media artist currently working in acrylic painting, hand embroidery, and digital collage. I am passionate about colour, pattern and textiles. I am drawn to the environment around me, and also find inspiration from the media and techniques I use to create the artwork.

A member of the Royal Photographic Society, I've gained its LRPS distinction (Licentiate of the RPS). My work covers many photographic genres and is inspired by both natural and manmade forms from which I create vibrant colour abstracts, moody landscapes and detailed natural history images.

Taking a fresh perspective on traditional still life, Emma's muted colours find themselves in a captivating dance with vibrant shapes. Part of a group show exhibiting painting, ceramics, textiles and installation. Two artists will be present at all times but contact ahead to meet a specific artist.

I look close up at nature using various media, mostly painting & ceramics. With 7 other diverse & exciting artists exhibiting painting, ceramics, textiles & installation. Two of us will be present at all times. Contact ahead if you wish to meet a specific artist; or Meet the Artists on 14th & 19th.

Janet Edmonds is an award-winning textile artist, tutor and author. She has a passion for drawing and stitching and is inspired by local landscapes. She makes work in 3D and 2D. She will be running a Textiles Workshop on June 7th, 10.30am-4pm.

07808 137322
dandkjoy@live.co.uk
karen_joy_artist
karen_joy_artist
Karen Joy

info.pottylaura@gmail.com
Pottylaura
Pottylaura

07547 454686
sallybulteelartist@gmail.com
Pottylaura
sallybulteel
www.sally-bulteel-artist.sumupstore.com

07990 570623
sarah@sarahdridi.co.uk
SarahDridiArt
sarahdridiart
www.sarahdridi.co.uk

07925 622841
stuartfeurtado@yahoo.com
stuart.feurtado.1
stuartfeurtado
www.stuart-feurtado-photography.co.uk

07469 141841
emmafranc@fastmail.fm
emmafranc
www.emmafranc.co.uk

07743 269379
ruddockashon@hotmail.com
janruddockart
www.janruddock.com

01844 761404
janet.edmonds@gmail.com
Janet Edmonds
janet.edmonds.2275
www.janetedmonds.co.uk

P	♿	Sa	Su	Mo	Tu	We	Th	Fr
		7	8					
		14	15					
		21	22					

Opening times
W/Days Closed
Sat 11am-5pm
Sun 11am-5pm

P	♿	Sa	Su	Mo	Tu	We	Th	Fr
		7	8					
		14	15					
		21	22					

Opening times
W/Days Closed
Sat 11am-5pm
Sun 11am-5pm

P	♿	Sa	Su	Mo	Tu	We	Th	Fr
		7	8					
		14	15					
		21	22					

Opening times
W/Days Closed
Sat 11am-5pm
Sun 11am-5pm

P	♿	Sa	Su	Mo	Tu	We	Th	Fr
		7	8					
		14	15					
		21	22					

Opening times
W/Days Closed
Sat 11am-5pm
Sun 11am-5pm

P	♿	Sa	Su	Mo	Tu	We	Th	Fr
		7	8					
		14	15					
		21	22					

Opening times
W/Days Closed
Sat 11am-5pm
Sun 11am-5pm

P	♿	Sa	Su	Mo	Tu	We	Th	Fr
		7	8	9	10	11	12	13
		14	15	16	17	18	19	20
		21						

Opening times
W/Days 10am-4:30pm
Sat 10am-4:30pm
Sun 11am-3pm
Meet the Artists: June 14th & 19th, 11am-3pm

P	♿	Sa	Su	Mo	Tu	We	Th	Fr
		7	8	9	10	11	12	13
		14	15	16	17	18	19	20
		21						

Opening times
W/Days 10am-4:30pm
Sat 10am-4:30pm
Sun 11am-3pm
Meet the Artists: June 14th & 19th, 11am-3pm

P	♿	Sa	Su	Mo	Tu	We	Th	Fr
		7	8	9	10	11	12	13
		14	15	16	17	18	19	20
		21						

Opening times
W/Days 10am-4:30pm
Sat 10am-4:30pm
Sun 11am-3pm
Meet the Artists: June 14th & 19th, 11am-3pm



115 Liz Holliday @ Sunneyhill Artists
Textiles



116 Maud Eager @ Sunneyhill Artists
Ceramics



117 Sally Ibbett @ Sunneyhill Artists
Landscape & figure painting

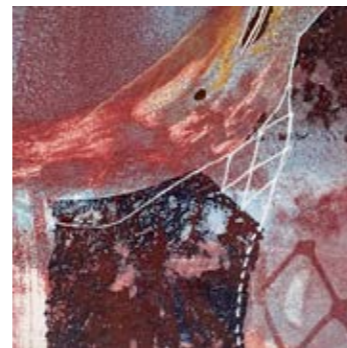

118 Sarah Russell @ Sunneyhill Artists
Printmaker



119 Tony Ashton @ Sunneyhill Artists
Painting

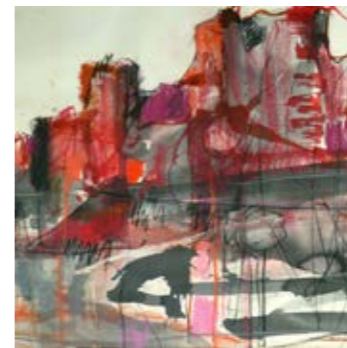

120 Antonia Glynne Jones @ Indigo Arts
Painting, drawing & printmaking



121 Erica Shipley @ Indigo Arts
Contemporary painting & drawing



122 Mary Brightwell
Painting, pastels, mixed media

Queens Park Arts Centre, Queen's Park, Aylesbury, HP21 7RT

Queens Part Arts Centre, Queen's Park, Aylesbury, HP21 7RT

Queens Park Arts Centre, Queen's Park, Aylesbury, HP21 7RT

Queens Park Arts Centre, Queen's Park, Aylesbury, HP21 7RT

Queens Park Arts Centre, Queen's Park, Aylesbury, HP21 7RT

The Bungalow, 29 Stoke Road, Aylesbury, HP21 7TE

The Bungalow, 29 Stoke Road, Aylesbury, HP21 7TE

15 Dennis Rolfe Close, Stoke Mandeville, HP22 3AJ

I am a natural scientist, hiker, and narrative photographer. I work with fabric and stitch, inspired by my love of maps, the landscape, and the identity of every living detail. I am exhibiting with seven other diverse artists. "Landscape on the soles of my feet: contours on the tips of my fingers".

Contemporary hand-built ceramics, using form, texture, and line to express a love of coastlines and the sea. Showing with 7 other innovative artists working with paint, print, textiles and ceramics. Two artists will be present at all times, but contact ahead if you wish to meet a specific artist.

I will be exhibiting abstract work in oils and mixed media using both landscape and figure for inspiration, with a wonderfully diverse group of eight artists. We will be showing paintings, textiles, prints and ceramics. There is a café in QPAC. Meet the Artists: 11am-3pm on the 14th and 19th June.

Contemporary semi-abstract printmaking. Monotypes, collographs, etching, books & cards. Lots to see here as we are a diverse group of eight 2D & 3D artists. Easy parking, café. Meet the Artists 11am-3pm on 14th & 19th June. Contact members individually to check which days we are here.

Dynamic compositions reflecting the styles of contemporary art and the skills of the Old Masters. Discover hidden meanings within my paintings. This year Sunneyhill Artists are exhibiting at Queens Park Arts Centre; two will be present at all times. Contact ahead if you wish to meet one of us.

The Bungalow is behind the red gates at rear of Enterprise Rent-a-Car, which is 29 Stoke Road on the gyratory (directly opposite the Shensha Indian restaurant). Coming from Aylesbury on A413 bear right on the gyratory towards Stoke Mandeville Hospital, Enterprise is on the left before the bridge.

The Bungalow is behind the red gates at the rear of Enterprise Rent-a-Car, at 29 Stoke Road on the gyratory directly opposite the Shensha Indian restaurant. Coming from Aylesbury on A413 bear right on the gyratory system towards Stoke Mandeville Hospital, Enterprise is on the left before the bridge.

You are invited to view an eclectic mix of affordable creative artwork displayed in my garden studio, ranging from tranquil and sensuous to vibrant and unusual, woodlands, landscapes, pastels, collage. Turn opposite the Bell PH, turn right, straight ahead, right into DR Close, no. 15 is 2nd on left.

www.lizinstitches.co.uk
maudeager@me.com
maudie15
www.maudeager.co.uk

07770 85127
07779 715460
sally@magicspiritone.plus.com
Sallyibbettart

07960 267085
stigrussell@icloud.com
Sarah Russell Printmaker Paper
Sarah Russell Printmaker Paper
www.sarahrussellfineart.co.uk

07953 370733
tonyashton@gmail.com
tonyashtonart
www.tonyashton.co.uk

07770 878497
a.glynnejones@outlook.com
antoniaglynnejones
tonyashtonart
www.antoniagj.com

07775 515906
erica.shipley@btinternet.com
tonyashtonart
www.ericashipley.com

07749 730584
brighters.m@icloud.com
artmarybrightwell
www.marybrightwell.co.uk

P	♿	Sa	Su	Mo	Tu	We	Th	Fr
		7	8	9	10	11	12	13
		14	15	16	17	18	19	20
		21						

PA	♿	Sa	Su	Mo	Tu	We	Th	Fr
		7	8	9	10	11	12	13
		14	15	16	17	18	19	20
		21						

PA	♿	Sa	Su	Mo	Tu	We	Th	Fr
		7	8	9	10	11	12	13
		14	15	16	17	18	19	20
		21						

PA	♿	Sa	Su	Mo	Tu	We	Th	Fr
		7	8	9	10	11	12	13
		14	15	16	17	18	19	20
		21						

PA	♿	Sa	Su	Mo	Tu	We	Th	Fr
		7	8	9	10	11	12	13
		14	15	16	17	18	19	20
		21						

PA	♿	Sa	Su	Mo	Tu	We	Th	Fr
		14	15	16	17	18	19	20
		21	22					

PA	♿	Sa	Su	Mo	Tu	We	Th	Fr
		14	15	16	17	18	19	20
		21	22					

PA	♿	Sa	Su	Mo	Tu	We	Th	Fr
		7	8			11	12	13
		14	15			18	19	20
		21	22					

Opening times
W/Days 10am-4.30pm
Sat 10am-4.30pm
Sun 11am-3pm
Meet the Artists: June 14th & 19th, 11am-3pm

Opening times
W/Days 10am-4.30pm
Sat 10am-4.30pm
Sun 11am-3pm
Meet the Artists: June 14th & 19th, 11am-3pm

Opening times
W/Days 10am-4.30pm
Sat 10am-4.30pm
Sun 11am-3pm
Meet the Artists: June 14th & 19th, 11am-3pm

Opening times
W/Days 10am-4.30pm
Sat 10am-4.30pm
Sun 11am-3pm
Meet the Artists: June 14th & 19th, 11am-3pm

Opening times
W/Days 11am-6pm
Sat 11am-6pm
Sun 11am-6pm
Thursday 19th: open until 8pm

Opening times
W/Days 11am-6pm
Sat 11am-6pm
Sun 11am-6pm
Thursday 19th: open until 8pm

Opening times
W/Days 11.30am-5pm
Sat 11.30am-5pm
Sun 11am-5pm

Opening times
W/Days 11.30am-5pm
Sat 11.30am-5pm
Sun 11am-5pm



123 The Buckinghamshire Craft Guild
Art & craft gallery



124 Obsidian Art
Art gallery & picture framing service



125 Clare Tebboth @ Obsidian Art
Watercolours inspired by nature



126 Heidi Fenn @ Obsidian Art
Contemporary jewellery & felt art



127 Helen Boden @ Obsidian Art
Original printmaking



128 Kelly Vincent Art @ Obsidian Art
Ocean waves on solid wood



129 Melanie Cairns @ Obsidian Art
Pet portrait artist



130 Sophie Court (The Reversible Robin) @ Obsidian Art
Laser cut jewellery & greetings cards

Layby Farm, Old Risborough Road, Stoke Mandeville, HP22 5XJ

Obsidian Art Gallery, Layby Farm, Old Risborough Road, Stoke Mandeville, HP22 5XJ

Obsidian Art Gallery, Layby Farm, Old Risborough Road, Stoke Mandeville, HP22 5XJ

Obsidian Art Gallery, Layby Farm, Old Risborough Road, Stoke Mandeville, HP22 5XJ

Obsidian Art Gallery, Layby Farm, Old Risborough Road, Stoke Mandeville, HP22 5XJ

Obsidian Art Gallery, Layby Farm, Old Risborough Road, Stoke Mandeville, HP22 5XJ

Obsidian Art Gallery, Layby Farm, Old Risborough Road, Stoke Mandeville, HP22 5XJ

Obsidian Art Gallery, Layby Farm, Old Risborough Road, Stoke Mandeville, HP22 5XJ

The Buckinghamshire Craft Guild promotes the best in design-led and contemporary crafts in the county. Our members will be demonstrating in the gallery during Bucks Art Weeks. Please check our website at www.buckinghamshirecraftguild.co.uk for the artist rota.

A permanent gallery displaying selected art and designer craft year-round in exciting and varied exhibitions. This year we are showcasing the work of six talented local artists and makers in the Gallery and also in the pop-up space next to the café.

Exhibition of watercolour paintings inspired by wildflowers, birds, wildlife, hedgerows, and meadows. See the gallery website, www.obsidianart.co.uk, for demonstration dates, times and special events.

Discover bold, concrete & felt jewellery alongside felt art crafted from British wool. My work blends industrial strength with organic softness, celebrating innovation, texture, and the timeless allure of contemporary craft and design. I will be in the gallery on 11th & 18th June, 12noon-2pm.

Colourful original prints inspired by the landscape. I use a combination of printmaking techniques, mixing relief print, screen-print & linocut. See my work at Obsidian Art, and in a separate space near the café as part of a group exhibition. Follow signs for Bucks Goat Centre and find easy parking.

Kelly will be exhibiting a new collection of work exploring the use of wood to create depth in her ocean inspired artwork. Obsidian Art will have a number of Kelly's pieces on display including large wall art pieces made from solid wood, and smaller framed oceans.

I create inky "pawtraits" with daily affirmations under the banner "Cats & Quotes". My style is fast & loose. My drawings keep us balanced, inquisitive, & kind, as well as reminding us that our pets don't judge & are loyal however we turn up. I will be demonstrating on Fridays in the Gallery.

Quirky and fun laser cut jewellery made from acrylic and sterling silver. I also make simple laser cut greetings cards from paper and wood. See www.obsidianart.co.uk for demonstration dates.

01296 821218
gallery@buckinghamshirecraftguild.co.uk
 buckinghamshirecraftguild
 buckinghamshirecraftguild
www.buckinghamshirecraftguild.co.uk

01296 612150
info@obsidianart.co.uk
 ObsidianArt1
 obsidianartgallery
www.obsidianart.co.uk

07721 000381
arthouse@tebboth.com
 ClareTebbothArtist
 claretebbothartist
www.claretebboth.com

01296 612150
info@obsidianart.co.uk
 HeidiHStudio
 heidi_h_studio
www.obsidianart.co.uk

07792 785782
helen@bodenpress.co.uk
 helenboden
 helen_boden
www.helenboden.com

07487 520609
kellyvincent@kellyvincent-art.com
 KellyVincentArt
 kellyvincentart
 KellyvincentA
www.kellyvincent-art.com

07816 866436
mel.cairns@hotmail.co.uk
 i.am.melc
 i.am.melc
 i_am_melc
www.iammelc.co.uk

07875 172005
thereversiblerobin@yahoo.com
 thereversiblerobin
 thereversiblerobin
www.thereversiblerobin.com

PA	Sa	Su	Mo	Tu	We	Th	Fr
	7	8	9	10	11	12	13
	14	15	16	17	18	19	20
	21	22					

PA	Sa	Su	Mo	Tu	We	Th	Fr
	7	8	9	10	11	12	13
	14	15	16	17	18	19	20
	21	22					

PA	Sa	Su	Mo	Tu	We	Th	Fr
	7	8	9	10	11	12	13
	14	15	16	17	18	19	20
	21	22					

PA	Sa	Su	Mo	Tu	We	Th	Fr
	7	8	9	10	11	12	13
	14	15	16	17	18	19	20
	21	22					

PA	Sa	Su	Mo	Tu	We	Th	Fr
	7	8	9	10	11	12	13
	14	15	16	17	18	19	20
	21	22					

PA	Sa	Su	Mo	Tu	We	Th	Fr
	7	8	9	10	11	12	13
	14	15	16	17	18	19	20
	21	22					

PA	Sa	Su	Mo	Tu	We	Th	Fr
	7	8	9	10	11	12	13
	14	15	16	17	18	19	20
	21	22					

PA	Sa	Su	Mo	Tu	We	Th	Fr
	7	8	9	10	11	12	13
	14	15	16	17	18	19	20
	21	22					

Opening times
W/Days 10am-4pm
Sat 10am-4pm
Sun 10am-4pm

Opening times
W/Days 10am-4pm
Sat 10am-4pm
Sun 10am-4pm

Opening times
W/Days 10am-4pm
Sat 10am-4pm
Sun 10am-4pm

Opening times
W/Days 10am-4pm
Sat 10am-4pm
Sun 10am-4pm

Opening times
W/Days 10am-4pm
Sat 10am-4pm
Sun 10am-4pm

Opening times
W/Days 10am-4pm
Sat 10am-4pm
Sun 10am-4pm

Opening times
W/Days 10am-4pm
Sat 10am-4pm
Sun 10am-4pm

Opening times
W/Days 10am-4pm
Sat 10am-4pm
Sun 10am-4pm

Chilterns and the Thames Valley

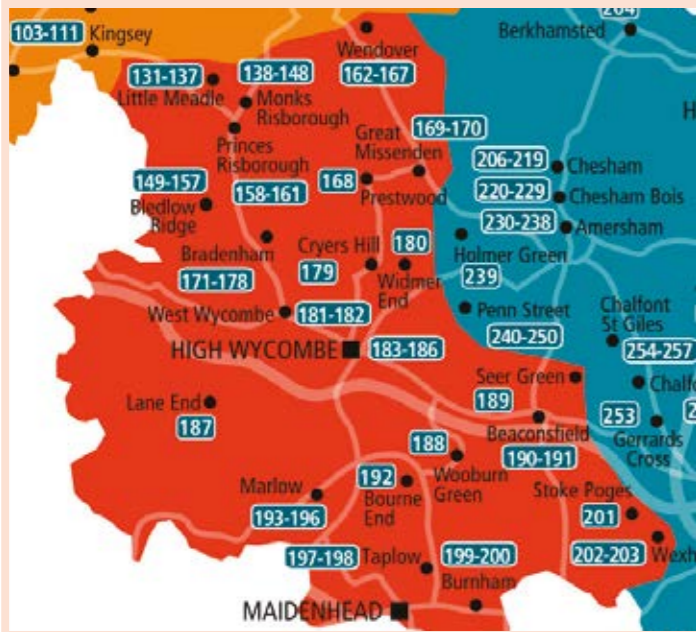

131 Angela George @ Orchard View Arts
Contemporary fused glass

Orchard View Farm, Stockwell Lane,
Little Meadle, HP17 9UG

I work in kiln formed glass and develop textures, either real or implied, in my pieces. The work can be either practical or sculptural, with many items being delicate sculptural forms. For Bucks Art Weeks we are at Orchard View Farm, off the A418 near Ford, or from the A4010 near Great Kimble.

07941 657495
angegeorge@hotmail.co.uk

P	Sa	Su	Mo	Tu	We	Th	Fr
	7	8					
	14	15			11	12	13
	21	22			18	19	20

Opening times
W/Days 10am-3pm
Sat 10am-5pm
Sun 10am-4pm
Fridays: 10am-5pm



132 Chris Jones @ Orchard View Arts
Watercolour artist

Orchard View Farm, Stockwell Lane,
Little Meadle, HP17 9UG

As a qualified furniture designer/maker, retired DT teacher and a travelling plein-air artist, watercolour has become my passion. My art imbues the creative and cultural world that defines me. I enjoy any artistic challenge with spontaneity, and love experimenting with colour and techniques.

07891 164972
chrisjones9art@gmail.com
f chrisjones9art
i chrisjones9art
☒ Chris Jones
www.chrisjones9art.co.uk

P	Sa	Su	Mo	Tu	We	Th	Fr
	7	8					
	14	15			11	12	13
	21	22			18	19	20

Opening times
W/Days 10am-3pm
Sat 10am-5pm
Sun 10am-5pm
Fridays: 10am-5pm



133 Helen Green @ Orchard View Arts
Pencil portraits of people & animals

Orchard View Farm, Stockwell Lane,
Little Meadle, HP17 9UG

I create drawings of people and animals in pencils, coloured pencils and charcoal. I take commissions, especially of animal drawings, working from photographs, so please come along to have a chat and watch me working.

07970 839958
helengreenart2023@gmail.com
i helengreenbucksart

P	Sa	Su	Mo	Tu	We	Th	Fr
	7	8					
	14	15			11	12	13
	21	22			18	19	20

Opening times
W/Days 10am-3pm
Sat 10am-5pm
Sun 10am-4pm
Fridays: 10am-5pm



134 Linda Seraj @ Orchard View Arts
Abstract artist

Orchard View Farm, Stockwell Lane,
Little Meadle, HP17 9UG

I am an abstract artist using gouache paints and oil pastels to create graphic representations of landscapes, stately homes, sunsets, animals, and birds. My paintings are approximately true to life, but I use blocks or groups of colours to create my own interpretation/design.

07724 645157
lindaserajart@gmail.com
i lindaserajart

P	Sa	Su	Mo	Tu	We	Th	Fr
	7	8					
	14	15			11	12	13
	21	22			18	19	20

Opening times
W/Days 10am-3pm
Sat 10am-4pm
Sun 10am-4pm
Fridays: 10am-5pm



135 Ruth Aslett @ Orchard View Arts
Fused glass & animal portrait painting

Orchard View Farm, Stockwell Lane,
Little Meadle, HP17 9UG

A variety of fused/slump glass work, combined with painting techniques & wood. Also a mix of acrylic paintings, specialising in animal portraiture. I undertake commission work. Exhibiting alongside other artists. Set in the beautiful countryside on a rare breeds farm. Café and farm shop available.

07802 510770
ruth@ruthaslettart.co.uk
☒ Ruth Aslett
www.www.ruthaslettart.co.uk

P	Sa	Su	Mo	Tu	We	Th	Fr
	7	8					
	14	15			11	12	13
	21	22			18	19	20

Opening times
W/Days 10am-3pm
Sat 10am-5pm
Sun 10am-4pm
Fridays: 10am-5pm



136 Sarah Annetts @ Orchard View Arts
Contemporary landscape painting

Orchard View Farm, Stockwell Lane,
Little Meadle, HP17 9UG

Vibrant modern landscapes in oils and acrylics. Sarah Annetts is a painter in love with the play of light on the British countryside. Original paintings and a selection of affordable, high-quality prints. Exhibiting for the third year with the Orchard View Arts group. Café on site.

07905 054351
chilternpaintings@outlook.com
i sarah.annetts.art

P	Sa	Su	Mo	Tu	We	Th	Fr
	7	8					
	14	15			11	12	13
	21	22			18	19	20

Opening times
W/Days 10am-3pm
Sat 10am-5pm
Sun 10am-4pm
Fridays: 10am-5pm

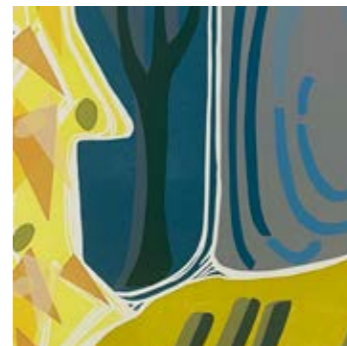
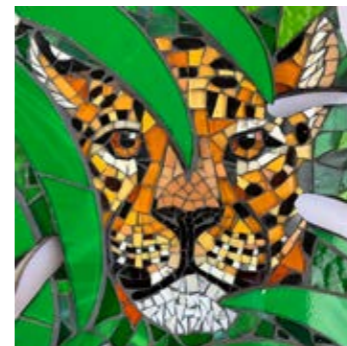
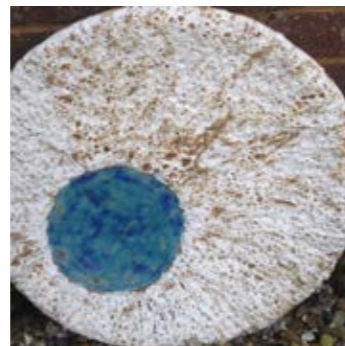

137 Sue Wise @ Orchard View Arts
Textiles

138 Bob Williams
Mixed media

139 Jenny Hay
Ceramics & sculpture

140 Chris Inder @ St Dunstan's
Functional & decorative ceramics

141 Christine Bass @ St Dunstan's
Acrylic & mixed media landscapes

142 Deborah Brett @ St Dunstan's
Original mosaic & mosaic sculpture

143 Denise Purdy @ St Dunstan's
Contemporary printmaking

144 Graham Lester @ St Dunstan's
Paper sculpture & turned art

Orchard View Farm, Stockwell Lane,
Little Meadle, HP17 9UG

Forge Cottage, Aylesbury Road, Monks
Risborough, HP27 0JT

2 Place Farm Way, Monks Risborough,
HP27 9JH

St Dunstan's Church, Mill Lane,
Monks Risborough, HP27 9JE

St Dunstan's Church, Mill Lane,
Monks Risborough, HP27 9JE

St Dunstan's Church, Mill Lane,
Monks Risborough, HP27 9JE

St Dunstan's Church, Mill Lane,
Monks Risborough, HP27 9JE

St Dunstan's Church, Mill Lane,
Monks Risborough, HP27 9JE

Sue Wise is an upholsterer, weaver and plant dye textile artist with a strong interest in the environment and sustainability. Sue is keen to find other uses for the quantity of good quality waste that is produced by upholstery and so makes cushions and other items to prevent textiles going to landfill.

Located just off the 4010 in the centre of the village on corner of Burton Lane, in The Old Smithy in the lay-by. Bob employs a mixed media approach that seeks to bring to mind the chance encounter, using relevant found objects to act as an aide-memoire to people he has met and happy times.

Diverse exhibition of contemporary sculpture, ceramics and unusual naturalist forms, as well as colourful paintings – all displayed in a pretty garden. A4010 to Monks Risborough, down Mill Lane past St. Dunstan's church, third left into Place Farm Way (before bridge).

Functional & decorative, quirky & colourful, hand crafted porcelain. Showing with a group of established artists & makers in a beautiful medieval church. See www.artatstunstans.blogspot.com. Park on Mill Lane, off A4010. Home-baked refreshments throughout show. Cream teas weekend afternoons.

Acrylic/mixed media paintings of the Ridgeway, Chilterns & Berkshire Downs. Showing with a group of established artists & makers in a beautiful medieval church. See www.artatstunstans.blogspot.com. Park on Mill Lane, off A4010. Home-baked refreshments throughout show. Cream teas weekend afternoons.

Vibrant, whimsical mosaics & sculpture in glass, ceramic & found materials. Showing with a group of established artists & makers in a beautiful medieval church. See www.artatstunstans.blogspot.com. Park on Mill Lane, off A4010. Home-baked refreshments throughout show. Cream teas weekend afternoons.

Contemporary, hand pulled prints, using traditional techniques. Showing with a group of established artists & makers in a beautiful medieval church. See www.artatstunstans.blogspot.com. Park on Mill Lane, off A4010. Home-baked refreshments throughout show. Cream teas weekend afternoons.

A collection of original paper sculptures and upcycled turned art. Showing with a group of established artists & makers in a beautiful medieval church. See www.artatstunstans.blogspot.com. Park on Mill Lane, off A4010. Home-baked refreshments throughout show. Cream teas weekend afternoons.

07944 213476
sue_wise@btopenworld.com
Sue Wise Upholstery
@theworldinpurple67

07565 706989
bob.williams46@btinternet.com

01844 346933
malcolmjmhay@aol.com
www.jennyhayceramics.com

07894 957533
chris.inder@gmail.com
www.chrisinderceramics.com
www.artatstunstans.blogspot.com

07986 245037
christinebass.art@gmail.com
www.christinebass.art.com

07771 545951
octopus.and.peony@gmail.com
www.artatstunstans.blogspot.com

07980 386532
deniseforno@gmail.com
www.denise-purdy.com

07967 229118
info@grahamlester.co.uk
www.grahamlester.co.uk

P	Sa	Su	Mo	Tu	We	Th	Fr
	7	8			11	12	13
	14	15			18	19	20
	21	22					

Opening times
W/Days 10am-5pm
Sat 10am-5pm
Sun 10am-5pm
Fridays: 10am-5pm

P	Sa	Su	Mo	Tu	We	Th	Fr
	7	8	9	10	11	12	13
	14	15	16	17	18	19	20
	21	22					

Opening times
W/Days 10am-5pm
Sat 10am-5pm
Sun 10am-5pm

Working studio

P	Sa	Su	Mo	Tu	We	Th	Fr
	7	8		10	11	12	13
	14	15		17	18	19	20
	21	22					

Opening times
W/Days 11am-5pm
Sat 11am-5pm
Sun 11am-5pm

P	A	Sa	Su	Mo	Tu	We	Th	Fr
		7	8	9	10	11	12	13
		14	15					
		21	22					

Opening times
W/Days 10am-4pm
Sat 10am-4pm
Sun 12noon-4pm

P	A	Sa	Su	Mo	Tu	We	Th	Fr
		7	8	9	10	11	12	13
		14	15					

Opening times
W/Days 10am-4pm
Sat 10am-4pm
Sun 12noon-4pm

P	A	Sa	Su	Mo	Tu	We	Th	Fr
		7	8	9	10	11	12	13
		14	15					

Opening times
W/Days 10am-4pm
Sat 10am-4pm
Sun 12noon-4pm

P	A	Sa	Su	Mo	Tu	We	Th	Fr
		7	8	9	10	11	12	13
		14	15					

Opening times
W/Days 10am-4pm
Sat 10am-4pm
Sun 12noon-4pm

P	A	Sa	Su	Mo	Tu	We	Th	Fr
		7	8	9	10	11	12	13
		14	15					

Opening times
W/Days 10am-4pm
Sat 10am-4pm
Sun 12noon-4pm



145 Helen White @ St Dunstan's
Gold leaf illuminations & ceramics



146 Kate Wilkinson @ St Dunstan's
Contemporary jewellery



147 Rachel Wright @ St Dunstan's
Machine embroidered textile art



148 Susan Day @ St Dunstan's
Contemporary ceramics & lighting



149 Bronwen Corral @ Reflex Arts
Collective
Ceramics

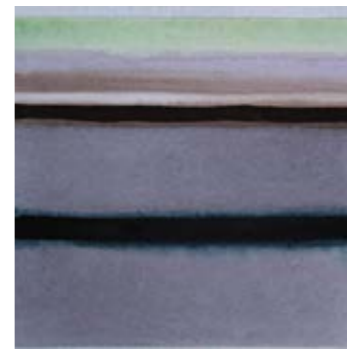

150 Claire Rollinson @ Reflex Arts
Collective
Painting



151 Creature Crafts (Natalie McNeill)
@ Reflex Arts Collective
Needle felt artist



152 Gaynor Barton (Dumbleberry
Designs) @ Reflex Arts Collective
Textiles

**St Dunstan's Church, Mill Lane,
Monks Risborough, HP27 9JE**

**St Dunstan's Church, Mill Lane,
Monks Risborough, HP27 9JE**

**St Dunstan's Church, Mill Lane,
Monks Risborough, HP27 9JE**

**St Dunstan's Church, Mill Lane,
Monks Risborough, HP27 9JE**

**Bledlow Ridge Village Hall, Chinnor Road,
Bledlow Ridge, HP14 4AJ**

**Bledlow Ridge Village Hall, Chinnor Road,
Bledlow Ridge, HP14 4AJ**

**Bledlow Ridge Village Hall, Chinnor Road,
Bledlow Ridge, HP14 4AJ**

**Bledlow Ridge Village Hall, Chinnor Road,
Bledlow Ridge, HP14 4AJ**

Illuminations using medieval gilding techniques & pigments; also ceramics. Showing with a group of established artists & makers in a beautiful medieval church. See www.artatstdunstans.blogspot.com. Park on Mill Lane, off A4010. Home-baked refreshments throughout show. Cream teas weekend afternoons.

Silver and gold plated contemporary mixed media jewellery. Showing with a group of established artists & makers in a beautiful medieval church. See www.artatstdunstans.blogspot.com. Park on Mill Lane, off A4010. Home-baked refreshments throughout show. Cream teas weekend afternoons.

Nature and landscapes captured in machine embroidered textiles. Showing with a group of established artists & makers in a beautiful medieval church. See www.artatstdunstans.blogspot.com. Park on Mill Lane, off A4010. Home-baked refreshments throughout show. Cream teas weekend afternoons.

Porcelain lamps and vessels inspired by the local landscape. Showing with a group of established artists & makers in a beautiful medieval church. See www.artatstdunstans.blogspot.com. Park on Mill Lane, off A4010. Home-baked refreshments throughout show. Cream teas weekend afternoons.

The Reflex Arts Collective is back at Bledlow Ridge Village Hall. New works from an eclectic group of artists working in various media from stunning paintings and gorgeous textiles to beautiful jewellery, hand-thrown ceramics and light-enhancing glass. A welcoming atmosphere and homemade cakes.

The Reflex Arts Collective is back at Bledlow Ridge Village Hall (what3words: essay.mildest.lawn). Exciting new works from an eclectic group of artists working in a variety of media from stunning paintings and gorgeous textiles to beautiful jewellery and glass filled with light and colour.

The Reflex Arts Collective is back at Bledlow Ridge Village Hall (what3words: essay.mildest.lawn). Exciting new works from an eclectic group of artists working in a variety of media – from stunning paintings and gorgeous textiles to beautiful jewellery and glass filled with light and colour.

The Reflex Arts Collective is back at Bledlow Ridge Village Hall. Exciting new works from an eclectic group of artists working in a variety of media. Using my hand-dyed cotton and commercially printed fabric, I create vibrant quilted art and handmade bags, epitomising my passion for strong colours.

07818 254455
@ [helen.white.design](https://www.helen-white.co.uk)
www.helen-white.co.uk

07720 291521
katewilkinsonjewellery@yahoo.com
@ [katewilkinsonjewellery](http://katewilkinsonjewellery.com)

07799 320483
rach.wright@me.com
@ [rachelwrighttextileartist](http://rachelwrighttextileartist.com)
@ [rachelsefford](http://rachelsefford.com)
www.rachelwright.com

07979 083456
susan.day@nightowls.org.uk

07788 972236
bronwen.corral@gmail.com
www.www.corralceramics.com

07790 325590
clairefrollinson@btinternet.com
@ [clairerollinsonart](http://clairerollinsonart.com)
www.clairerollinsonart.com

07972 503281
creaturecraftsbynatalie@gmail.com
@ [creaturecraftsbynatalie](http://creaturecraftsbynatalie.com)
www.creaturecrafts.co.uk

07712 594037
enquiries@dumbleberry.co.uk
@ [dumbleberrydesigns](http://dumbleberrydesigns.com)
@ [dumbleberrydesigns](http://dumbleberrydesigns.com)

P	☺	Sa	Su	Mo	Tu	We	Th	Fr
A	♿	7	8	9	10	11	12	13
		14	15					

Opening times
W/Days 10am-4pm
Sat 10am-4pm
Sun 12noon-4pm

P	☺	Sa	Su	Mo	Tu	We	Th	Fr
A	♿	7	8	9	10	11	12	13
		14	15					

Opening times
W/Days 10am-4pm
Sat 10am-4pm
Sun 12noon-4pm

P	☺	Sa	Su	Mo	Tu	We	Th	Fr
A	♿	7	8	9	10	11	12	13
		14	15					

Opening times
W/Days 10am-4pm
Sat 10am-4pm
Sun 12noon-4pm

P	A	Sa	Su	Mo	Tu	We	Th	Fr
D	☺	7	8	9	10	11	12	13
♿		14	15					

Opening times
W/Days 10am-4pm
Sat 10am-4pm
Sun 12noon-4pm

P	☺	Sa	Su	Mo	Tu	We	Th	Fr
A	♿	7	8					13
		14	15					20
		21	22					

Opening times
W/Days 11am-4pm
Sat 11am-4pm
Sun 11am-4pm

P	☺	Sa	Su	Mo	Tu	We	Th	Fr
A	♿	7	8					13
		14	15					20
		21	22					

Opening times
W/Days 11am-4pm
Sat 11am-4pm
Sun 11am-4pm

P	☺	Sa	Su	Mo	Tu	We	Th	Fr
A	♿	7	8					13
		14	15					20
		21	22					

Opening times
W/Days 11am-4pm
Sat 11am-4pm
Sun 11am-4pm

P	☺	Sa	Su	Mo	Tu	We	Th	Fr
A	♿	7	8					13
		14	15					20
		21	22					

Opening times
W/Days 11am-4pm
Sat 11am-4pm
Sun 11am-4pm

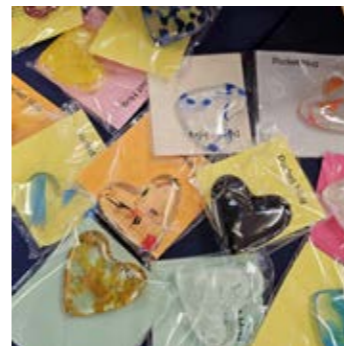

153 Georgina Peachey-Saunders
@ Reflex Arts Collective
Painting

154 Heidi Fenn @ Reflex Arts Collective
Contemporary jewellery & felt art

155 Sharon Bennett @ Reflex Arts Collective
Mixed media/collage

156 Sylvia Valentine (Make Beads)
@ Reflex Arts Collective
Polymer clay jewellery

157 Zoe Albright (Firestix) @ Reflex Arts Collective
Fused glass art

158 Deborah de Beer
Ceramics, sculpture, drawings

159 Emma J Williams
Oil painting & mixed media drawings

160 Hazel Williams
Laser cut designs

Bledlow Ridge Village Hall, Chinnor Road, Bledlow Ridge, HP14 4AJ

Bledlow Ridge Village Hall, Chinnor Road, Bledlow Ridge, HP14 4AJ

Bledlow Ridge Village Hall, Chinnor Road, Bledlow Ridge, HP14 4AJ

Bledlow Ridge Village Hall, Chinnor Road, Bledlow Ridge, HP14 4AJ

Bledlow Ridge Village Hall, Chinnor Road, Bledlow Ridge, HP14 4AJ

40 Salisbury Close, Princes Risborough, HP27 0JF

57 Eastfield Road, Princes Risborough, HP27 0HZ

17 Wellington Avenue, Princes Risborough, HP27 9HY

The Reflex Arts Collective is back at Bellow Village Hall (what3words: essay.mildest.lawn). Exciting new works from an eclectic group of artists working in a variety of media – from stunning paintings and gorgeous textiles to beautiful jewellery and glass filled with light and colour.

The Reflex Arts Collective is back at Bledlow Ridge Village Hall. Exciting new works from an eclectic group of artists working in a variety of media. I use traditional and contemporary craftsmanship to showcase unique wool felt jewellery, bold concrete designs, and British wool art.

The Reflex Arts Collective is back at Bledlow Ridge Village Hall (what3words: essay.mildest.lawn). Exciting new works from an eclectic group of artists working in a variety of media – from stunning paintings and gorgeous textiles to beautiful jewellery and glass filled with light and colour.

The Reflex Arts Collective is back at Bledlow Ridge Village Hall (what3words: essay.mildest.lawn). Exciting new works from an eclectic group of artists working in a variety of media – from stunning paintings and gorgeous textiles to beautiful jewellery and glass filled with light and colour.

The Reflex Arts Collective is back at Bledlow Ridge Village Hall (what3words: essay.mildest.lawn). Exciting new works from an eclectic group of artists working in a variety of media – from stunning paintings and gorgeous textiles to beautiful jewellery and glass filled with light and colour.

I love working with clay. I make both functional and more abstract pieces. I'm always experimenting and am still learning and evolving, nearly forty years after completing a degree in ceramics. Number 40 is right at the end of Salisbury Close and to the right.

Oil paintings, drawings over maps, & mixed media collages inspired by the local landscape are on show in a working studio. A chance to see both finished work & work in progress. Eastfield Road is off The Crescent which is accessed from New Road. There are steps and a slope down to the garden studio.

Original designs laser cut and etched into wood, paper and acrylic. See the design process in full and watch the laser in action. From the A4010, turn down Windsor Hill, then left onto Wellington Avenue. There is plenty of space to park on the driveway and access the garden studio via the side gate.

01494 881520
georgina.ps@gmail.com
@ geofps

07722 824106
heidihdesign@gmail.com
HeidiHStudio
@ heidi_h_studio
www.heidi-h-studio.sumupstore.com

07703 436 858
shazben58@gmail.com
@ sharon.bennett
@ sharon.bennett.7583
@ SharonBennett
www.sharonbennettart.com

07733 421552
sylviavalentine@hotmail.co.uk
@ Make_beads_by_sylvia_valentine
www.makebeads.co.uk

07855 493771
zoe.albright@btinternet.com
@ zoe.albright.75
@ zoe.albright.75
www.firestix.co.uk

07748 911352
debdebeer@gmail.com
www.deborah-de-beer.co.uk

07990 795685
emmajwilliamsart@gmail.com
@ emmajwilliamsart
www.axisweb.org/artist/emmajwilliams

07786 853464
hazelwilliams@mail.com
@ hazellaser
@ hazellaser
www.hazelwilliams.net

P	Sa	Su	Mo	Tu	We	Th	Fr
A	7	8					13
	14	15					20
	21	22					

Opening times
W/Days 11am-4pm
Sat 11am-4pm
Sun 11am-4pm

P	Sa	Su	Mo	Tu	We	Th	Fr
A	7	8					13
	14	15					20
	21	22					

Opening times
W/Days 11am-4pm
Sat 11am-4pm
Sun 11am-4pm

P	Sa	Su	Mo	Tu	We	Th	Fr
A	7	8					13
	14	15					20
	21	22					

Opening times
W/Days 11am-4pm
Sat 11am-4pm
Sun 11am-4pm

P	Sa	Su	Mo	Tu	We	Th	Fr
A	7	8					13
	14	15					20
	21	22					

Opening times
W/Days 11am-4pm
Sat 11am-4pm
Sun 11am-4pm

P	Sa	Su	Mo	Tu	We	Th	Fr
A	7	8					13
	14	15					20
	21	22					

Opening times
W/Days 11am-4pm
Sat 11am-4pm
Sun 11am-4pm

P	Sa	Su	Mo	Tu	We	Th	Fr
A	7	8					13
	14	15					20
	21	22					

Opening times
W/Days 10am-6pm
Sat 10am-6pm
Sun 10am-6pm

Working studio

P	Sa	Su	Mo	Tu	We	Th	Fr
A	7	8				12	13
	14	15					
	21	22					

Opening times
W/Days 10am-4pm
Sat 12noon-5pm
Sun 12noon-5pm

Working studio

P	Sa	Su	Mo	Tu	We	Th	Fr
A	7	8				12	13
	14	15				19	20
	21	22					

Opening times
W/Days 10am-5pm
Sat 10am-5pm
Sun 10am-5pm

Working studio



161 Sue Mills
Polymer clay jewellery & other items



162 a little bird told me gallery
Wendover art gallery



163 Jay Nolan-Latchford Art
Artist, illustrator, tutor



164 Marjolein Trewavas
(Room for Change)
Up-cycled designs



165 Christian Twelftree Art
Chiltern woodscapes in oil



166 David Medcalf
Stained & fused glass art



167 Ingleton & Freemantle
Oil paintings



168 Sarah Orpin (Butterfly Bazaar)
Textile & knitted items

The Ashes, Manor Road, Princes Risborough, HP27 9DJ

I work with polymer clay to create unique and colourful pieces of jewellery as well as a variety of other objects. Constantly learning new techniques and improving my skills. Commissions undertaken. I also have a small range of ceramic items. Turn off Station Rd into Manor Rd. House is on the left.

The Barn Courtyard, 25 High Street, Wendover, HP22 6DU

This lovely gallery space is nestled in the heart of Wendover, the gateway to the Chilterns. The gallery supports the work of independent artists, designers and makers, creating a space full of interesting art, jewellery, books, cards, and gifts. The gallery also provides bespoke picture framing.

a little bird told me gallery, The Barn Courtyard, 25 High Street, Wendover, HP22 6DU

This year I'll be at my new studio above A Little Bird Told Me Gallery where you'll be able to see my colourful modern watercolours and illustrations. I'll be running demos and workshops throughout June to celebrate BAW and I'll also be hosting Marjolein Trewavas of Room for Change Vintage.

a little bird told me gallery, The Barn Courtyard, 25 High Street, Wendover, HP22 6DU

The joy of hunting for antique and vintage pieces to use for my work means that I find all kinds of materials which inspire my next project. My work evolves continuously. Currently I am making a series of textile animals using antique and vintage fabrics, presented on antique items.

18 Chiltern Road, Wendover, HP22 6DB

I have a small studio space (usually very messy) upstairs and will use downstairs as my gallery space. I am known for painting Chiltern woodlands with oils in all their glory and in all seasons. I will also have a variety of paintings from small £35 oil sketches to large 1m statement pieces.

Studio D, Loudwater Farm, Nash Lee End, Wendover, HP22 6BH

Studio D offers stained, leaded, and fused glass art for your home, the garden, and gifts, all handmade by David in his Wendover Studio. He is inspired by the colours, textures, and patterns created by the glass to make pieces which represent and reflect nature in its many forms.

Boddington West, Hale Lane, Wendover, HP22 6NQ

A collection of oil paintings by two, classically-trained, atelier artists. The work is largely figurative and some of the collection is in support of local children's charities.

The Cedars, Nairdwood Lane, Prestwood, HP16 0QQ

At my home studio I design and make a wide variety of textile and knitted items including bags, purses, quilts, rugs, cushions, baby booties, socks and more. I enjoy working with brightly coloured wools, including Harris Tweed, Amor Tweed and Abraham Moon Tweed, but also stitch with other materials.

07821 395613
ashmills@tiscali.co.uk
ashmills56

P	A	Sa	Su	Mo	Tu	We	Th	Fr
		7	8					
				16	17	18	19	20
		21	22					

Opening times
W/Days 10.30am-5.30pm
Sat 10.30am-5pm
Sun 11am-5pm

Working studio

01296 620428
info@alittlebirdtoldmegallery.com
alittlebirdtoldmegallery
alittlebirdtoldmegallery
www.alittlebirdtoldmegallery.com

P	Sa	Su	Mo	Tu	We	Th	Fr
	7	8	10	11	12	13	
	14	15	17	18	19	20	
	21	22					

Opening times
W/Days 10am-5pm
Sat 10am-5pm
Sun 10.30am-4pm

Working studio

07891 986817
admin@jnl-art.com
Jay NL Art and Workshops
jaynolanlatchfordart
www.jnl-art.com

P	Sa	Su	Mo	Tu	We	Th	Fr
	7	8	10	11	12	13	
	14	15	17	18	19	20	
	21	22					

Opening times
W/Days 10am-5pm
Sat 10am-5pm
Sun 11am-2pm

Working studio

07743 167427
marjolein.trewavas@btopenworld.com
aroomforchange
roomforchangevintage

P	Sa	Su	Mo	Tu	We	Th	Fr
	7	8	10	11	12	13	
	14	15	17	18	19	20	
	21	22					

Opening times
W/Days 10am-5pm
Sat 10am-5pm
Sun 11am-2pm

Working studio

07745 722821
ctwelf@gmail.com
ctwelfpainting
chris.twelf
Christian Chiltern Twelftree

A	Sa	Su	Mo	Tu	We	Th	Fr
	7	8	10	11	12	13	
	14	15	17	18	19	20	
	21	22					

Opening times
W/Days 10am-5.30pm
Sat 10am-5.30pm
Sun 11am-4.30pm
Fridays 13th & 20th: 1pm - 8pm

Working studio

07762 207339
studio_d@btinternet.com
StudioDWendover

P	A	Sa	Su	Mo	Tu	We	Th	Fr
		7	8	9	10	11	12	13
		14	15	17	18	19	20	
		21	22					

Opening times
W/Days 10am-4.30pm
Sat 10am-4.30pm
Sun 10am-4pm

Working studio

07980 704444
ringleton@icloud.com
ringleton

P	Sa	Su	Mo	Tu	We	Th	Fr
	7	8					13
	14	15					20
	21	22					

Opening times
W/Days 10am-4pm
Sat 10am-5.30pm
Sun 10am-5.30pm

Working studio

07708 606361
sarah@butterflybazaar.co.uk
butterflybazaarsarah
butterflybazaarsarah
www.butterflybazaar.co.uk

P	A	Sa	Su	Mo	Tu	We	Th	Fr
		7	8					13
		14	15					20
		21	22					

Opening times
W/Days 11am-4pm
Sat 11am-4pm
Sun 11am-4pm

Working studio



169 Carol Bagary @ Rignalls Lodge
Contemporary mixed media art

170 Fin Orrom Carr @ Rignalls Lodge
Ceramics for home & garden

171 Manor Farm Collective
Mixed arts & crafts

172 Chic Sign Studio @ Manor Farm
Collective
Handpainted signs, gilding & calligraphy

173 Claytropolis @ Manor Farm
Collective
Ceramic artist

174 Jan Gaska @ Manor Farm
Collective
Painting

175 Loretta Dwane @ Manor Farm
Collective
Jewellery

176 Reiko Ralph @ Manor Farm
Collective
Kiln formed & stained glass

**Rignalls Lodge, Mapridge Green Lane,
Rignall Road, Great Missenden, HP16 9PH**

**Rignalls Lodge, Mapridge Green Lane,
Rignall Road, Great Missenden, HP16 9PH**

Manor Farm, Bradenham, HP14 4HF

Manor Farm, Bradenham, HP14 4HF

Manor Farm, Bradenham, HP14 4HF

Manor Farm, Bradenham, HP14 4HF

Manor Farm, Bradenham, HP14 4HF

Manor Farm, Bradenham, HP14 4HF

I create paintings that are bold, authentic and meditative, layering bold marks and calligraphic strokes over handmade archival paints. I am inspired by human connections through common life experiences, thoughts, dreams, and memories. My work reflects my state of mind during the creative process.

Inspired by the landscape we live in and explore. Ceramics & ceramic sculpture in the studio and within part of a terraced, wooded garden. Informal planting creates a relaxed exhibition atmosphere. A recent winner of a Judges Choice award at the London Potters annual exhibition, Morley Gallery.

Set in the National Trust village of Bradenham, the old barn at Manor Farm is an exciting new venue hosting 18 artisans. Ideally situated for walks on the nature reserve farm and for lunch at the Red Lion tearoom, as well as visiting the exhibition to see work from established and upcoming crafters.

Kat is a lettering artist specializing in hand-painted signs, gold leaf gilding, and calligraphy. She creates bespoke pieces for businesses, private clients, events, and giftware. With a passion for craftsmanship, she brings beauty, personality, and joy to every hand-lettered creation.

I carve and create iconic buildings in clay, utilising a number of different glazes to create a variety of colourways, and finish my pieces with lustres of real gold, platinum & mother of pearl. My current collection features famous buildings of London – sold individually or commissions available.

Jan Gaska is a painter, printmaker and a teacher of art based in Lane End, South Buckinghamshire. A combination of portraiture, plain air landscape, and illustrative work makes his approach rich and diverse. His emphasis on observation allows him to add a layer of depth and immediacy to his work.

Sculptural jewellery in precious metals, inspired by spheres and orreries. The venue has a diverse group of 2D and 3D artists in a historic barn. Venue next to the Red Lion café on the A4010, junction of Bradenham Woods Lane. Loretta is also a member of the Buckinghamshire Craft Guild.

Fused glass: art bowls, pate de verre bowls, drop out vases, sea & landscape panels, and jewellery. Stained glass: piano, lamps, kaleidoscopes. Each piece uniquely created with care and attention. Worth a visit to see the work on show.

07931 359706
carolbagary@gmail.com
@ carolbagary_artwork
www.carolbagary.com

07968 078529
fin.orrorm@btinternet.com
Finorromcarrceramics
@ finsceramics
www.finorromcarr.co.uk

01494 536153
kelly-jerome@hotmail.co.uk

07867 517555
katrin@chicsign.studio
chicsign.studio
@ chicsign.studio
www.chicsign.studio

07979 811636
claytropolis@gmail.com
Sarah-Jane Wellington
@ claytropolis_creations
www.claytropolis.com

07952 517305
nestorgaska@hotmail.com
JanGaskaArtist
@ jangaska
@ janGaska
www.www.jangaska-art.co.uk

07919 043306
lorettadwane@gmail.com
@ lorettadwanejewellery

07816 209445
reiko.ralph@gmail.com
@ reikoralph_glassart

	Sa	Su	Mo	Tu	We	Th	Fr
	7	8					13
	14	15					20
	21	22					

Opening times
W/Days 11am-3pm
Sat 11am-5pm
Sun 11am-5pm

	Sa	Su	Mo	Tu	We	Th	Fr
	7	8					13
	14	15					20
	21	22					

Opening times
W/Days 11am-3pm
Sat 11am-5pm
Sun 11am-5pm

Working studio

	Sa	Su	Mo	Tu	We	Th	Fr
	7	8	9	10	11	12	13
	14	15	16	17	18	19	20
	21	22					

Opening times
W/Days 11am-4pm
Sat 11am-4pm
Sun 11am-4pm

	Sa	Su	Mo	Tu	We	Th	Fr
	7	8	9	10	11	12	13
	14	15	16	17	18	19	20
	21	22					

Opening times
W/Days 11am-4pm
Sat 11am-4pm
Sun 11am-4pm

	Sa	Su	Mo	Tu	We	Th	Fr
	7	8	9	10	11	12	13
	14	15	16	17	18	19	20
	21	22					

Opening times
W/Days 11am-4pm
Sat 11am-4pm
Sun 11am-4pm

	Sa	Su	Mo	Tu	We	Th	Fr
	7	8	9	10	11	12	13
	14	15	16	17	18	19	20
	21	22					

Opening times
W/Days 11am-4pm
Sat 11am-4pm
Sun 11am-4pm

	Sa	Su	Mo	Tu	We	Th	Fr
	7	8	9	10	11	12	13
	14	15	16	17	18	19	20
	21	22					

Opening times
W/Days 11am-4pm
Sat 11am-4pm
Sun 11am-4pm

	Sa	Su	Mo	Tu	We	Th	Fr
	7	8	9	10	11	12	13
	14	15	16	17	18	19	20
	21	22					

Opening times
W/Days 11am-4pm
Sat 11am-4pm
Sun 11am-4pm



177 Sophie Smith @ Manor Farm Collective
Ceramics



178 Three Acorns @ Manor Farm Collective
Watercolour illustration



179 Joanne Tunnicliffe Art
Painting & jewellery



180 Amelia Appleby
Contemporary goldsmith



181 Walled Garden Pottery
Studio pottery



182 Gail Jones
Botanical watercolours & oil paintings



183 Julia Johnson
Painter in acrylic, oil, watercolour



184 Jackie Crabtree
Mixed media artist

Manor Farm, Bradenham, HP14 4HF

Manor Farm, Bradenham, HP14 4HF

Sylvest, Cryers Hill Lane, Cryers Hill,
HP15 6AA

Highfield, Windmill Lane, Widmer End,
HP15 6AU

The Walled Garden, Chorley Road,
West Wycombe, HP14 3AP

The Walled Garden, Chorley Road,
West Wycombe, HP14 3AP

1 Thrush Close (off the A4010), Booker,
High Wycombe, HP12 4RJ

236 Hughenden Road, High Wycombe,
HP13 5PE

Bright, colourful and whimsical earthenware ceramics. Slip-cast and hand-built decorative work with an emphasis on fun. Each piece is fired at least three times to achieve a real gold finish. Excited to be joining the Manor Farm Collective in Bradenham. New to Bucks Art Weeks. Pop in and be inspired.

Having worked in a commercial art studio for many years, I left to become a freelancer and then started producing my own work under the name Three Acorns. All of my inspiration comes from the more magical fairytale side of nature, painting things I think I've seen whilst out in the woods and fields.

Joanne, a student of St Ives and Newlyn Schools of Painting and Apollon Art School (Florence), creates diverse artworks inspired by her travels. Her recent commissions exploring Kastellerizo (Greece) and the Falkland Islands reflect her passion for capturing people and landscapes.

Amelia's contemporary style of jewellery takes on its form through her love of bold colour, clean lines, shapes and textures. With a meticulous eye for accuracy, every piece of jewellery is made with careful consideration, right down to the smallest detail.

Potters John Nuttgens and Vanessa Relf, with their shared love of asymmetry and love of natural form, have a very successful creative collaboration making slipware ceramics. The Walled Garden Pottery is just outside West Wycombe village on Chorley Road.

Gail Jones is an artist and illustrator who creates beautiful botanical artwork from her studio in rural Buckinghamshire. Gail's "Bee in Flight", hand painted in watercolour, was shortlisted for the Royal Academy of Art Summer Exhibition, 2024.

I'm exhibiting paintings from my home studio. Subjects include flowers, still life & landscapes in acrylic, oil & watercolour. Unframed work & greeting cards will also be available. Looking forward to seeing you. Parking available in the cul-de-sac or my driveway. Sorry, no dogs allowed.

I will be opening my studio and garden and there will be lots to see. I am a mixed media artist, inspired by nature and mark making. I am experimenting with more embroidery this year as well as painting and drawing. There will be tea and cake, and a chance to chat and show you what I've been up to.

01494 448290
sophiesmithceramics@yahoo.co.uk
sophiesmithceramics

07826 848220
kelly3acorns@gmail.com
Three Acorns
kellyjaycorns
www.folksy.com/shops/kellyjaycorns

07703 816176
jmtunnicliffe@gmail.com
joannetunnicliffeart
www.joannetunnicliffeart.com

07484 862862
studio@ameliaappleby.co.uk
ameliaapplebyjewellery
ameliaapplebyjewellery
Gail Jones
www.ameliaappleby.co.uk

07830 492834
walledgardenpottery@gmail.com
Walledgardenpottery
Walledgardenpottery
Gail Jones
www.walledgardenpottery.com

07545 841298
gail@gail-jones.com
Gail Jones Artist
Gail Jones Artist
www.gail-jones.com

07787 217649
julia.johnson49@btinternet.com
Julia Johnson
juliaj5678
www.westwycombeartgroup.com

07773 210837
jackiecrabtree@hotmail.co.uk
Jackie Crabtree
Jackie Crabtree 52

P	Sa	Su	Mo	Tu	We	Th	Fr
D	7	8	9	10	11	12	13
	14	15	16	17	18	19	20
	21	22					

Opening times
W/Days 11am-4pm
Sat 11am-4pm
Sun 11am-4pm

P	Sa	Su	Mo	Tu	We	Th	Fr
D	7	8	9	10	11	12	13
	14	15	16	17	18	19	20
	21	22					

Opening times
W/Days 11am-4pm
Sat 11am-4pm
Sun 11am-4pm

P	Sa	Su	Mo	Tu	We	Th	Fr
D	7	8					13
	14	15					20
	21	22					

Opening times
W/Days 1pm-5pm
Sat 10am-5pm
Sun 10am-5pm

Working studio

P	Sa	Su	Mo	Tu	We	Th	Fr
A	7	8	9	10			13
D	14	15	16	17			20
	21	22					

Opening times
W/Days 10.30am-5.30pm
Sat 10.30am-5pm
Sun 10.30am-4pm

Working studio

P	Sa	Su	Mo	Tu	We	Th	Fr
A	7	8		10			13
D	14	15	16		18	19	20
	21						

Opening times
W/Days 11am-3pm
Sat 11am-4.30pm
Sun 11am-2pm

Working studio

P	Sa	Su	Mo	Tu	We	Th	Fr
D	7	8	9	10	11	12	13
	14	15	16	17	18	19	
	21	22					

Opening times
W/Days 11am-3pm
Sat 10.30am-3.30pm
Sun 11am-3pm

Working studio

P	Sa	Su	Mo	Tu	We	Th	Fr
A	7	8		10	11	12	
	14	15		17	18	19	
	21	22					

Opening times
W/Days 11am-5pm
Sat 11am-5pm
Sun 11am-5pm

Working studio

P	Sa	Su	Mo	Tu	We	Th	Fr
A	7	8					12
	14	15		17			
	21	22					

Opening times
W/Days 11.30am-4pm
Sat 11.30am-4pm
Sun 11.30am-4pm

Working studio



185 Jennie Roberts
Pottery, plants, painting



186 Michael Reed
Watercolour artist

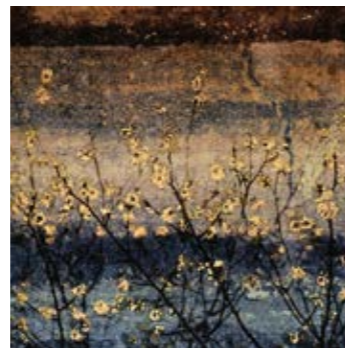

187 Lily Glover
Photographic fine art



188 Alison Vincent Glass
Hot glass

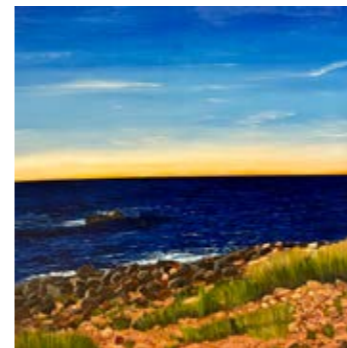

189 Alex McCavert Art
Oil painter

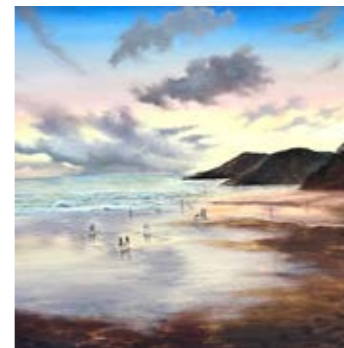

190 Varvara Neiman
Painting & drawing



191 Suzie Jasper
Ceramic sculptures & jewellery



192 The Boathouse Studio
Leaded stained glass

The Chinnery, Church Lane, Penn, High Wycombe, HP10 8NX

36 School Road, Penn, High Wycombe, HP10 8EF

The Loft, Finings Road, Bolter End, near Lane End, HP14 3LP

Meca Riding Centre, Wooburn Common Road, Wooburn Green, HP10 0JS

6 Princess Grove, Seer Green, HP9 2GN

Artnest Studios, 45 Wycombe End, Beaconsfield, HP9 1LZ

5 Grenfell Road, Beaconsfield, HP9 2BP

Orchard Dene, Riversdale, Bourne End, SL8 5EB

Eclectic, vibrant, immersive art experience! Studio brimming with 5 years of bright and fanciful pottery and artwork. Pretty greenhouse and large beautiful garden to explore, with arty installations in flowery meadow.

Inspired by wild landscapes, a watercolour and mixed media artist conveying a sense of place through semi-abstract use of form, colour, and technique.

Photographic fine art reflecting the physical and emotive nuances of nature. Using photographic techniques that span both digital and historical alternative processes, my artworks explore a sense of space, movement and light, each dimension a suggestion of time and impermanence.

Alison hand creates statement furnace glass inspired by her encounters in remote, pristine wild nature using ancient & novel techniques. Glass blowing demonstrations, bookable glass experiences, glass for sale & meet Alison Vincent. Alison featured on the first series of BBC One's "Make It at Market".

Delve into the captivating beauty of the natural world through the rich texture of oil paint. This collection brings to life lush forest landscapes, sweeping seascapes, and mystical, enchanted depictions where imagination meets nature. Located in a gated road in Seer Green, just off Chalfont Road.

Meet a professional artist at her studio and enjoy a wide variety of paintings in oil, acrylic, watercolour and pastel. See new work produced during recent painting holidays in Europe. Commissions welcomed in landscape, portraiture, and figurative movement.

Suzie's love and understanding of dogs is evident in her characterful dog sculptures. She also creates ceramic leaf dishes and vases made from individual leaves from her garden. Her contemporary jewellery features semi-precious stones, freshwater pearls and handcrafted pure silver pendants.

Leaded stained glass for the home and garden. Any size and shape. Beautiful commissions only! International award winner 2020.

07738 974743
jennie@jennieroberts.co.uk
@jennieroberts_art
jennie Roberts
www.jennieroberts.co.uk

07968 415311
reedarchitects@btopenworld.com
@michaelreedart

07815 713765
lily@lilyglover.com
@lilygloverphotography
www.lilyglover.com

07958 423081
alison@alisonvincentglass.co.uk
AlisonVincentGlass
AlisonVincentGlass
@alisonvincentg1
www.alisonvincentglass.co.uk

07866 705641
alexlou002@gmail.com
@alexmccavertart
Alex McCavert

07989 822006
neimanv@aol.com
Varvara Neiman
@neimanvarvara
@suzie_jasper
www.varvaraonline.net

07711 782057
suzie@suziejasper.co.uk
Suzie Jasper
@suzie_jasper
www.suziejasper.co.uk

07966 412955
info@boathouse.glass
@BoathouseStainedGlassStudio
www.boathouse.glass

P	☕	Sa	Su	Mo	Tu	We	Th	Fr
A	♿	7	8			11	12	13
		14	15					

Opening times
W/Days 11am-4pm
Sat 11am-4:30pm
Sun 11am-4:30pm

Working studio

P	☕	Sa	Su	Mo	Tu	We	Th	Fr
A	♿	14	15	16	17	18	19	20
		21	22					

Opening times
W/Days 10am-5pm
Sat 10am-5pm
Sun 10am-5pm

Working studio

P	☕	Sa	Su	Mo	Tu	We	Th	Fr
A	♿	7	8					

Opening times
W/Days Closed
Sat 10am-4pm
Sun 11am-4pm

Working studio

P	A	Sa	Su	Mo	Tu	We	Th	Fr
D	☕	8						
♿		14	15					
		21	22					

Opening times
W/Days Closed
Sat 10am-4pm
Sun 10am-4pm

Working studio

P	☕	Sa	Su	Mo	Tu	We	Th	Fr
A	♿	14	15	16	17	18	19	20
		21						

Opening times
W/Days 10am-3:30pm
Sat 10:30am-3:30pm
Sun 10:30am-1pm

Working studio

P	A	Sa	Su	Mo	Tu	We	Th	Fr
D	☕	14	15		17			
♿		21	22					

Opening times
W/Days 10am-4:30pm
Sat 10am-4:30pm
Sun 11am-4:30pm

Working studio

P	A	Sa	Su	Mo	Tu	We	Th	Fr
D	☕	14	15	16			12	13
♿								

Opening times
W/Days 11am-4:30pm
Sat 11am-4:30pm
Sun 11am-4:30pm

Working studio

P	A	Sa	Su	Mo	Tu	We	Th	Fr
D	☕	7	8					13
♿		14	15					20

Opening times
W/Days 10am-3pm
Sat 10am-3pm
Sun 10am-3pm

Working studio



193 2Arty1s
Paintings & mixed media



194 Jude Moon Castle
Artistic embroiderer



195 Marlow Studio Pottery
A community pottery studio

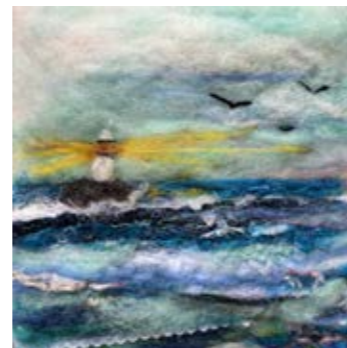

196 Rebecca Bennett
Needle felting



197 Alison Quinn
Illustrator & multi-media artist



198 Helen d Evans
Ceramic artist



199 Burnham Jewellery Studio
Jewellery designers/makers



200 Marilia Carvalho
Stained glass

3 Vansittart Road, Bisham, Marlow, SL7 1RU

1 Beechtree Avenue, Marlow Bottom, Marlow, SL7 3NH

Unit D, Rose Business Estate, Marlow Bottom, Marlow, SL7 3NH

13 Gossmore Walk, Marlow, SL7 1QZ

The Hide, 9 Hag Hill Lane, Taplow, SL6 0JH

The Hide, 9 Hag Hill Lane, Taplow, SL6 0JH

2 Triangle Cottages, Taplow Common Road, Burnham, SL1 8NP

25 Gore Road, Burnham, SL1 8AB

Debbie Perry (semi-abstract landscapes) & Michelle Livett (paintings/crafts) are exhibiting artwork in Debbie's small studio in Bisham. Small paintings, drawings, mixed media pieces & crafts. Vansittart Road is the 1st on the right after the Bull Inn, travelling via the Bisham roundabout (A404).

I am an artistic embroiderer with a passion for creating portraits. Having originally studied Creative Embroidery in the 1970s, I rekindled my interest in 2015. My work blends freehand machine embroidery and storytelling. Resembling paintings, my artwork is steadily gaining recognition.

Marlow Studio Pottery is a community pottery studio in the heart of Marlow Bottom, exhibiting ceramic works from local artists working across a wide range of hand building and throwing styles, including sculptural, decorative and functional forms.

Rebecca is a needle felting artist. Felting is a therapeutic craft and it is addictive! Rebecca teaches felting workshops to both adults and children. Park on Gossmore Lane and walk to 13 Gossmore Walk. Ring the doorbell and then enter my garden via the side gate.

Alison is an illustrator who infuses her love of drawing into all projects – from ceramics to painting, printmaking, and crochet. She is participating for the first time with Helen d Evans. The studio is just off the Bath Road near The Bishops Centre. On- and off-street parking is available.

Helen's work takes inspiration from the Japanese aesthetics of Wabi-sabi, and from nature. She is also inspired by & enjoys the process of making. She is joined this year by artist Alison Quinn. The studio is just off the Bath Road near to the Bishops Centre. On- and off-street parking available.

The Burnham Jewellery Studio is the workshop of Grant Forsyth and Julie Adams, two talented jewellers, specialising in silver, gold, and natural gemstones. Grant's work is organic and textured; whereas Julie's style is more contemporary.

Architectural & decorative stained glass inspired by the natural world and more recently the marine environment. There will be workshops available to book, as well as demonstrations at the studio in Burnham.

07765 924186
studio@debbieperryart.com
debbieperryart
debbieperryart
www.debbieperryart.com

07483 885176
judith.castle@btopenworld.com
judemooncastle
marlowstudiopottery
www.judemooncastle.co.uk

07786 296490
marlowstudiopottery@gmail.com
Marlow Studio Pottery Ltd
jackalicecrafts
www.marlowstudiopottery.com

07818 065988
jackalicecrafts@hotmail.com
Jack & Alice crafts
jackalicecrafts
www.linktr.ee/jackalicecrafts

07526 621552
alisonquinnillustration@gmail.com
pencilsandpatchouli
www.alisonquinn.co.uk

07890 321341
helendevans@hotmail.com

07742 601097
grantforsyth9@hotmail.com
Grant Forsyth Jewellery
grantforsyth9
www.grantforsythjewellery.com

07919 164399
glass@mariliacarvalho.co.uk
Marilia Carvalho Stained Glass
mariliacarvalhostainedglass
www.mariliacarvalhostainedglass.co.uk

P	Sa	Su	Mo	Tu	We	Th	Fr
A	7			10	11	12	13
	14			17	18	19	20
	21						

Opening times
W/Days 2pm-6pm
Sat 2pm-6pm
Sun Closed

Working studio

D	Sa	Su	Mo	Tu	We	Th	Fr
	7	8		10	11		13
		15		17	18	19	20
	21	22					

Opening times
W/Days 10am-6pm
Sat 10am-6pm
Sun 10am-4pm

Working studio

P	A	Sa	Su	Mo	Tu	We	Th	Fr
D		7	8	9	10			13
		14	15	16	17			20
		21	22					

Opening times
W/Days 10am-3pm
Sat 10am-5pm
Sun 11am-4pm

Working studio

P	A	Sa	Su	Mo	Tu	We	Th	Fr
D						10	11	12
		14						
		21	22					

Opening times
W/Days 11.30am-4.30pm
Sat 11.30am-4.30pm
Sun Closed

Working studio

A	Sa	Su	Mo	Tu	We	Th	Fr
	7	8					13
	14						20
	21	22					

Opening times
W/Days 11am-4pm
Sat 11am-4pm
Sun 11am-4pm

Working studio

A	Sa	Su	Mo	Tu	We	Th	Fr
	7	8					13
	14						20
	21	22					

Opening times
W/Days 11am-4pm
Sat 11am-4pm
Sun 11am-4pm

Working studio

P	Sa	Su	Mo	Tu	We	Th	Fr
A	7	8	9				
			16				
	21	22					

Opening times
W/Days Closed
Sat 10am-4pm
Sun 10am-4pm

Working studio

D	Sa	Su	Mo	Tu	We	Th	Fr
	14	15	16	17	18	19	20
	21	22					

Opening times
W/Days 11am-4pm
Sat 11am-4pm
Sun 11am-4pm

Working studio



201 Amanda Johnstone
Colour pop in acrylic



202 Heather McDowell
Fine art



203 Nicky Myerscough
Fused glass artist

9 Aldridge Place, Stoke Poges, SL2 4LL

Fulmer Mill, Framewood Road, Wexham, SL2 4QS

Fulmer Mill, Framewood Road, Wexham, SL2 4QS

Dive into a vibrant world with this acrylic artwork that bursts with colour and life. I hope my compositions evoke joy and vitality, making them the perfect focal point for any space, and igniting creativity and inspiration in all who behold them.

Lots of new paintings this year, inspired by colours and textures whilst travelling in Europe and Morocco. I'm joined by Nicky Myerscough, glass artist. Entrance gate is between Teikyo School and Wexham Springs. Please park on the drive, not the main road and follow yellow signs to the rear door.

A huge range of decorative and functional handmade fused glass including bowls, platters, freestanding panels and dragonflies. A riot of colours and techniques. A new venue for me this year & I'm excited to be displaying with the very talented painter Heather McDowell. Directions in her entry.

07840 567633
amandaleejohnstone@gmail.com
@ aj.art50

07952 497681
heathermcdowellartist@gmail.com
@ heathermcdowellartist
www. www.heathermcdowell.co.uk

07918 603377
nicola.myerscough@icloud.com
@ Glassdoccreations
www.theglasspractitioner.co.uk

A	Sa	Su	Mo	Tu	We	Th	Fr
	7	8	9				13
	14	15	16				20
	21	22					

Opening times
W/Days 10am-5.30pm
Sat 10am-5.30pm
Sun 10am-5pm

Working studio

P	Sa	Su	Mo	Tu	We	Th	Fr
	7	8					
	14	15					
	21	22					

Opening times
W/Days Closed
Sat 11am-5pm
Sun 11am-5pm

Working studio

P	Sa	Su	Mo	Tu	We	Th	Fr
	7	8					
	14	15					
	21	22					

Opening times
W/Days Closed
Sat 11am-5pm
Sun 11am-5pm



Want to hear about more art and craft events?

If you enjoy Bucks Art Weeks, please come along to our other events throughout the year. We run exhibitions around the county in partnership with the National Trust and other cultural venues, so you can be sure of a lovely day out!

To get the latest news and come along to other events, please visit bucksartweeks.org.uk/newsletter and we'll be in touch with you every few months.

Chilterns and South Bucks

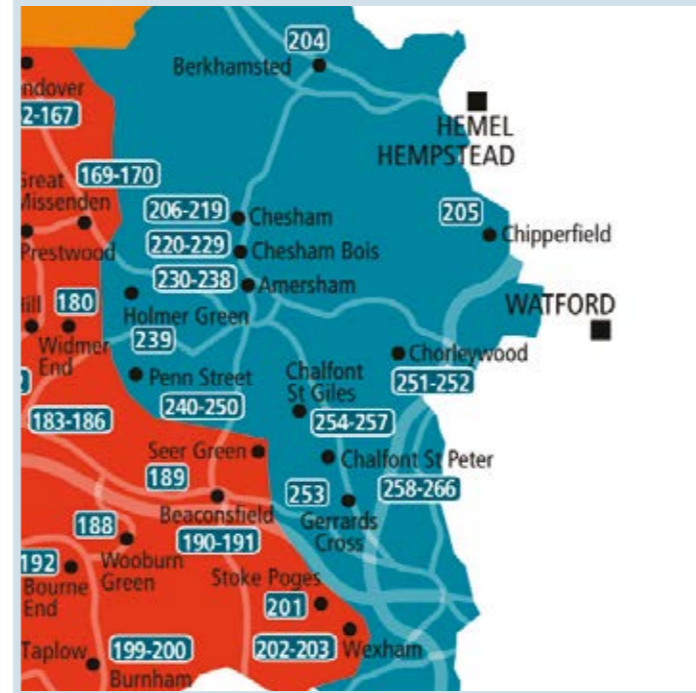

204 Mitzie Green
Painting in various media



205 Barbara Robjant
Paintings in oil, acrylic & mixed media

14 Meadway, Berkhamsted, HP4 2PN

Cordean, Little Windmill Hill, Chipperfield, WD4 9DG

Vibrant landscapes, townscapes, still life, flowers, abstract paintings. Free-flowing style exploring colour, texture and structure in watercolour, acrylics and mixed media. Commissions welcome. From Gravel Path turn into Meadway and follow signs.

I paint landscapes and seascapes in a contemporary style in oil, acrylic or mixed media. I will be exhibiting in my garden studio at Cordean. From Sarraat pass through Belsize and Little Windmill Hill is the first turning on the right. Cordean is the 4th house up on the right.

01442 862978
mitzie.artist@gmail.com
@ mitziegreen44
www.mitziegreen.co.uk

01923 261353
barbara.robjant@outlook.com
www.barbararobjant.co.uk

P	Sa	Su	Mo	Tu	We	Th	Fr
	7	8					
	14	15					
	21	22					

Opening times
W/Days Closed
Sat 12noon-5pm
Sun 12noon-5pm

Working studio

P	Sa	Su	Mo	Tu	We	Th	Fr
	7	8			11	12	
	14	15			18	19	
	21	22					

Opening times
W/Days 10am-5pm
Sat 10am-5.30pm
Sun 10am-5.30pm

Working studio

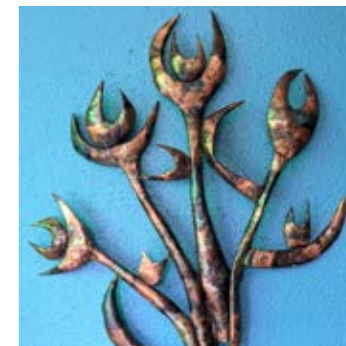

206 The Good Earth Gallery
Seven artists in historic Laceys Yard

207 Jim Carpenter @ The Good Earth Gallery
Animal & people portraits

208 Karen Martin @ The Good Earth Gallery
Prints & mixed media

209 Michael Kearton-Sipek @ The Good Earth Gallery
Unique sculptures

210 Sabine Dahn @ The Good Earth Gallery
Ceramic artist

211 Suzanne Parker @ The Good Earth Gallery
Watercolour painter

212 Tess Winn @ The Good Earth Gallery
Contemporary painter

213 Varvara White @ The Good Earth Gallery
Sculptor & jeweller

2 Laceys Yard, High Street (alongside no.23), Chesham, HP5 1BG

The Good Earth Gallery, 2 Laceys Yard, High Street (alongside no. 23), Chesham, HP5 1BG

The Good Earth Gallery, 2 Laceys Yard, High Street (alongside no. 23), Chesham, HP5 1BG

The Good Earth Gallery, 2 Laceys Yard, High Street (alongside no. 23), Chesham, HP5 1BG

The Good Earth Gallery, 2 Laceys Yard, High Street (alongside no. 23), Chesham, HP5 1BG

The Good Earth Gallery, 2 Laceys Yard, High Street (alongside no. 23), Chesham, HP5 1BG

The Good Earth Gallery, 2 Laceys Yard, High Street (alongside no. 23), Chesham, HP5 1BG

The Good Earth Gallery, 2 Laceys Yard, High Street (alongside no. 23), Chesham, HP5 1BG

The historic Laceys Yard, alongside Cox the Saddler, dates from 1649 and includes a cottage workshop. Come through the scented garden and into the shop, then through to the light, airy galleries to see the work of the artists, alongside a local history photography and book collection.

Specialising in oil paintings and pastels. Portrait commissions of family, loved ones, pets, even your favourite celebrity. Exhibition pieces in oils concentrate on figurative works of people or wildlife.

Karen is a printmaker and mixed media artist who enjoys working experimentally using different methods – including collage, mark making, and abstraction, on various surfaces including wood. Printmaking is one of her methods of interpreting her work and she enjoys the freedom this can bring.

Reimagining Greek mythology and the concept of a modern day shrine in your home. The culmination of four years' work, my Greek Odyssey Collection reimagines characters from ancient mythology, retold with a contemporary twist!

Earthenware bowls with energetic swirls, hand-thrown by Sabine Dahn at Redfield Pottery, Winslow (MK18 3LZ), as well as atmospheric lights reminiscent of boats and the sea, exhibited alongside fellow artists at The Good Earth Gallery in Laceys Yard, High Street, Chesham.

I am potty about combining the unique qualities of watercolour with my expressive pencil and surface pattern. I use a vibrant palette and colour is my world. My style has been labelled "Essentially lively but romantically English" (Country Living Magazine).

I am a mixed media artist creating very loose expressive and dynamic paintings on board, linen, and paper. Portraiture and florals inspire me to create, paint, and sell my work!

As a sculptor I work in copper creating semi-figurative pieces. My inspiration comes from nature and emotions. As a jeweller I work in silver and copper creating rustic style jewellery. I would consider myself a metal artist, as each piece of jewellery is as considered as a sculpture.

07548 735719
phawkes@btconnect.com
@ goodearthgallery
@ the_good_earth_gallery
www.goodearthgallery.co.uk

07815 813244
artwork123@btinternet.com
www.jimspportraitart.com

07743 477734
karen125martin@gmail.com
Margaretkarenmartin
@ kartinm125
www.karenmartinartwork.com

07855 426335
michael.kearton@googlemail.com
@ mkssculpture
www.mkssculpture.com

07505 016359
sabinedahn61@gmail.com
@ sabine.dahn.9
@ sabine.dahn
www.hawkesdesign.co.uk/good-earth-gallery

07341 814119
suzanneparker20@gmail.com
@ suzannejoanparker
www.suzanneparker.co.uk

07794 269218
mike@mikewinn.co.uk

07423 066821
varvarawhiteart@gmail.com
@ varvarawhiteart
@ varvarawhitesculpture
@ Varvara White
www.varvarawhiteart.com

P	Sa	Su	Mo	Tu	We	Th	Fr
A	7	8			11	12	13
D	14	15			18	19	20
U	21	22					

P	Sa	Su	Mo	Tu	We	Th	Fr
A	7	8			11	12	13
D	14	15			18	19	20
U	21	22					

P	Sa	Su	Mo	Tu	We	Th	Fr
A	7	8			11	12	13
D	14	15			18	19	20
U	21	22					

P	Sa	Su	Mo	Tu	We	Th	Fr
A	7	8			11	12	13
D	14	15			18	19	20
U	21	22					

P	Sa	Su	Mo	Tu	We	Th	Fr
A	7	8			11	12	13
D	14	15			18	19	20
U	21	22					

P	Sa	Su	Mo	Tu	We	Th	Fr
A	7	8			11	12	13
D	14	15			18	19	20
U	21	22					

P	Sa	Su	Mo	Tu	We	Th	Fr
A	7	8			11	12	13
D	14	15			18	19	20
U	21	22					

P	Sa	Su	Mo	Tu	We	Th	Fr
A	7	8			11	12	13
D	14	15			18	19	20
U	21	22					

Opening times
W/Days 10am-4pm
Sat 10am-5pm
Sun 11am-4pm

Opening times
W/Days 10am-4pm
Sat 10am-5pm
Sun 11am-4pm

Opening times
W/Days 10am-4pm
Sat 10am-5pm
Sun 11am-4pm

Opening times
W/Days 10am-4pm
Sat 10am-5pm
Sun 11am-4pm

Opening times
W/Days 10am-4pm
Sat 10am-5pm
Sun 11am-4pm

Opening times
W/Days 10am-4pm
Sat 10am-5pm
Sun 11am-4pm

Opening times
W/Days 10am-4pm
Sat 10am-5pm
Sun 11am-4pm

Opening times
W/Days 10am-4pm
Sat 10am-5pm
Sun 11am-4pm

Working studio



214 Candida Spencer @ The Granary Makers
Jolly functional ceramics



215 Julie Rumsey @ The Granary Makers
Ceramics, printmaking, mixed media



216 Sue Freeman @ The Granary Makers
Mixed media

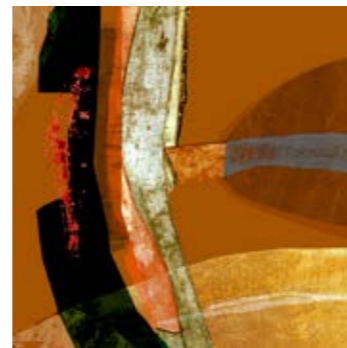

217 Chris Sims (Studio 384)
Paintings, drawings, prints & sculpture



218 Julia Batten Glass
Fused glass art & workshops



219 Rosalyn's Emporium (Roz Prest)
Bespoke jeweller, recycled gold & gems



220 Caroline Selvey @ Creatives at No. 6
Ceramic sculptor



221 Juney Plackett @ Creatives at No. 6
Stained glass artist

The Granary, Vale Road, Chesham, HP5 3HW

The Granary, Vale Road, Chesham, HP5 3HW

The Granary, Vale Road, Chesham, HP5 3HW

384 Berkhamstead Road, Chesham, HP5 3HG

15 Greenway, Chesham, HP5 2BW

Unit 10, Chiltern House, Waterside, Chesham, HP5 1PS

The Garden Studio, 6 The Willows, Chesham Bois, HP6 5NT

The Garden Studio, 6 The Willows, Chesham Bois, HP6 5NT

Jolly, functional, hand built and thrown ceramics, made in my studio on the edge of Chesham. Exhibiting from there with established artist makers, Sue Freeman and Julie Rumsey. The Granary is at the top of a gravel bridleway, 50 yards on the left straight after Poplar Close.

Showing functional ceramics in stoneware, printmaking and mixed media. Exhibiting with two other lovely established artist makers Candida Spencer and Sue Freeman. The Granary is at the top of an unmade road on the left after Poplar Close.

I am a mixed media artist and enjoy the freedom of using different materials. I mainly work with paper, wire and ceramics, but also love textiles. Exhibiting in a large studio space with 2 other established artist makers. The Granary is at the top of a gravel bridleway on the left after Poplar Close.

Showing again for the 17th year in my garden studio in Chesham. Working with an intuitive process to create artworks in a variety of media. Paintings, prints, drawings, sketchbooks & sculpture. You'll find me at the top of the garden, probably covered in paint! I look forward to welcoming you.

Working from her Chesham home studio, Julia creates eye-catching fused glass art – abstract faces, captivating cats, and fantastic florals; all guaranteed to raise a smile! Throughout the year, Julia runs very popular workshops where participants can turn their creative ideas into reality.

Bespoke jeweller specialising in Make Your Own wedding ring workshops, commissions, recycling gold and gems. All projects are unique and made to order in an ethical and sustainable way. Bespoke service ensures the best possible outcome for each client, for their budget, materials and timelines.

Caroline is a ceramic sculptor based in Amersham and exhibits extensively around Buckinghamshire. Her work includes indoor and outdoor pieces, specialising in organic, human, and animal forms, including Raku. Also unique planters, bird baths, and other features for the garden.

As an exhibitor in Buckinghamshire, Juney has always been inspired by the way in which glass can be made to come alive, with the colours and textures that constantly change and flow with the change of light.

07764 938234
candidaspencer@btinternet.com
Candida Spencer
www.candidaspencer.com

07973 751433
julierumseyart@gmail.com
Julierumseyart
www.julierumseyart.co.uk

P	Sa	Su	Mo	Tu	We	Th	Fr
	7	8				12	13
	14	15			18	19	20

Opening times
W/Days 11am-4.30pm
Sat 11am-4.30pm
Sun 11am-4.30pm

Working studio

P	Sa	Su	Mo	Tu	We	Th	Fr
	7	8				12	13
	14	15			18	19	20

Opening times
W/Days 11am-4.30pm
Sat 11am-4.30pm
Sun 11am-4.30pm

07814 575213
papersue12@gmail.com

P	Sa	Su	Mo	Tu	We	Th	Fr
	7	8				12	13
	14	15			18	19	20

Opening times
W/Days 11am-4.30pm
Sat 11am-4.30pm
Sun 11am-4.30pm

Working studio

07709 121467
studio384@me.com
Chris's Crazy Critters
studio384

A	Sa	Su	Mo	Tu	We	Th	Fr
	7	8		10			
	14	15		17			
	21	22					

Opening times
W/Days 11am-5pm
Sat 11am-5pm
Sun 11am-5pm

Working studio

07780 646423
juliabattenglass@yahoo.com
JuliaBattenGlass
juliabattenglass
www.juliabattenglass.com

P	A	Sa	Su	Mo	Tu	We	Th	Fr
		7	8	9	10			
		14	15	16	17			
		21	22					

Opening times
W/Days 10.30am-4pm
Sat 10.30am-4pm
Sun 10.30am-4pm

Working studio

07967 203868
rosalynsemporium@gmail.com
rosalynsemporium
rosalynsemporium
www.rosalynsemporium.com

Sa	Su	Mo	Tu	We	Th	Fr
			10		13	
			17	18	19	

Opening times
W/Days 11am-1pm
Sat Closed
Sun Closed

Working studio

07910 673133
caroline.selvey@btinternet.com
carolineselvey
www.wycombecourtartists.co.uk

P	A	Sa	Su	Mo	Tu	We	Th	Fr
		7	8				12	13
		14	15					

Opening times
W/Days 10am-4.30pm
Sat 10am-4.30pm
Sun 10am-4.30pm

Working studio

07927 639557
plackett82@btinternet.com

P	Sa	Su	Mo	Tu	We	Th	Fr
	7	8				12	13
	14	15					

Opening times
W/Days 10am-4.30pm
Sat 10am-4.30pm
Sun 10am-4.30pm

Working studio



222 Nathalie Pymm @ Creatives at No. 6
Artist & printmaker



223 Sarah-Jane Bennett @ Creatives at No. 6
Jewellery



224 Alison Berthelsen @ Coniston Creatives
Contemporary jeweller & artist



225 Elaine Wells @ Coniston Creatives
Potter



226 Ellie Vandenbrekel @ Coniston Creatives
Bespoke milliner



227 Mary Leach @ Coniston Creatives
Artist



228 Melissa Scott @ Coniston Creatives
Abstract art



229 R&B Ceramics
Sculptures & functional ceramics

The Garden Studio, 6 The Willows, Chesham Bois, HP6 5NT

The Garden Studio, 6 The Willows, Chesham Bois, HP6 5NT

Coniston, Chiltern Road, Chesham Bois, HP6 5PG

Coniston, Chiltern Road, Chesham Bois, HP6 5PG

Coniston, Chiltern Road, Chesham Bois, HP6 5PG

Coniston, Chiltern Road, Chesham Bois, HP6 5PG

Coniston, Chiltern Road, Chesham Bois, HP6 5PG

Fair Winds, Chiltern Road, Chesham Bois, HP6 5PG

Nathalie is a printmaker and mixed media artist, who enjoys creating hand-pulled lino prints and painting vibrant and cheerful mixed media paintings. Come along and see Nathalie and her group "Creatives at No. 6" in her working studio. This is her 10th year opening her studio for Bucks Art Weeks!

Contemporary jewellery designer-maker with strong sense of design. Creating bold designs inspired by geometry and architecture, made from a range of metals including recycled silver and gold.

Bespoke jewellery in pearls, silver, gold, & precious stones. Showing my unique "off the shelf" range. I upcycle old pieces into new. Demos happen daily. I also love painting local watercolours, inspired by open water swimming, Chesham & its Moor Pool. Showing with 4 other friendly artists.

Distinctive but individual wheel-thrown contemporary pottery forms that are still recognisable for their use. Platters, teapots, tea bowls, and serving dishes – multi-functional pieces for everyday use. Gas fired to a high temperature with beautiful ash glazes making them oven & dishwasher safe.

Milliner Ellie Vandenbrekel designs and creates beautiful, bespoke, handmade hats & hair pieces for all occasions; from race day statement fascinators to luxury hats for weddings and stunning bridal hairpieces. Showing examples of her work alongside four other friendly artists.

I paint bold and bright images, mainly in acrylics, using strong tonal contrast, bold colours and sharp lines, enjoying the tension in shapes created by the negative space. Sharing a welcoming venue with 4 other artists.

Contemporary artist creating large scale abstract art using acrylic on canvas. Inspired by nature, layers, and marks to create texture and atmosphere in each piece. Commissions welcome. First time showing at Bucks Art Weeks, alongside friendly fellow artists.

Naked Raku? No, just normal (for us) Raku. A mix of Raku sculpture, stoneware and porcelain sculpture, and one-off thrown pieces. Displayed in the studio and garden. Demonstrations throughout Art Weeks.

07747 691483
natpymm@gmail.com
Nathalie Pymm Art
nathaliepymm
www.nathaliepymm.com

07946 078901
sarah_j_bennett@hotmail.co.uk
Sarah-Jane Bennett Jewellery
sjbennett_jewellery

alisonberthelsen@gmail.com
alisonberthelsenjewellery
alisonberthelsenjewellery
www.alisonberthelsenjewellery.co.uk

07810 837543
elainewellspotter@gmail.com
elainewellspotter

07894 706099
ellievmillinery@gmail.com
ellievmillinery
ellievmillinery
www.ellievmillinery.com

07891 024383
msleach@btinternet.com
Mary Henson Leach
maryleachart

07494 506282
melissa67scott@gmail.com
Melissa Scott Art
melissa.scott.art
David Scott
www.melissascottart.com

07759 469751
carolceramics@gmail.com
carol.read.ceramics
www.carolceramics.com

PA	Sa	Su	Mo	Tu	We	Th	Fr
D	7	8				12	13
	14	15					

Opening times
W/Days 10am-4:30pm
Sat 10am-4:30pm
Sun 10am-4:30pm

PA	Sa	Su	Mo	Tu	We	Th	Fr
D	7	8				12	13
	14	15					

Opening times
W/Days 10am-4:30pm
Sat 10am-4:30pm
Sun 10am-4:30pm

PA	Sa	Su	Mo	Tu	We	Th	Fr
D	7	8	9	10	11	12	13
	14	15					

Opening times
W/Days 10am-4pm
Sat 10am-5pm
Sun 10am-5pm

PA	Sa	Su	Mo	Tu	We	Th	Fr
D	7	8	9	10	11	12	13
	14	15					

Opening times
W/Days 10am-4pm
Sat 10am-5pm
Sun 10am-5pm

PA	Sa	Su	Mo	Tu	We	Th	Fr
D	7	8	9	10	11	12	13
	14	15					

Opening times
W/Days 10am-4pm
Sat 10am-5pm
Sun 10am-5pm

PA	Sa	Su	Mo	Tu	We	Th	Fr
D	7	8	9	10	11	12	13
	14	15					

Opening times
W/Days 10am-4pm
Sat 10am-5pm
Sun 10am-5pm

PA	Sa	Su	Mo	Tu	We	Th	Fr
D	7	8	9	10	11	12	13
	14	15					

Opening times
W/Days 10am-4pm
Sat 10am-5pm
Sun 10am-5pm

PA	Sa	Su	Mo	Tu	We	Th	Fr
D	14	15				19	20
	21	22					

Opening times
W/Days 10:30am-4:30pm
Sat 10:30am-4:30pm
Sun 10:30am-4:30pm

Working studio

Working studio

Working studio

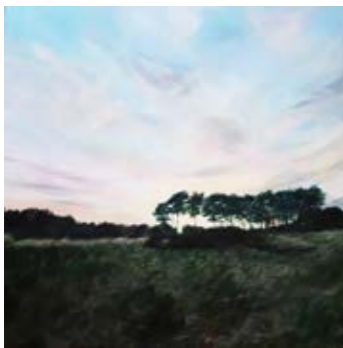

230 Elizabeth Waumsley
Paintings



231 Margot Arthurton
Botanical watercolours



232 Susie Upstone
Contemporary jewellery



233 Artistry
Contemporary paintings



234 Ali Mackie
The Art of BRIGHT

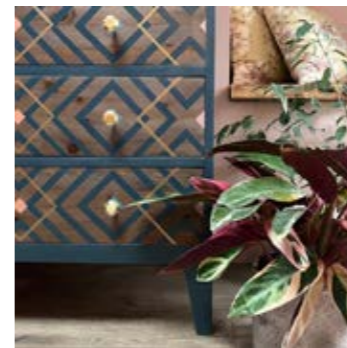

235 Emma Adams (Kayuco)
Furniture & home accessories



236 Marjorie Waye
Handloom weaving & spinning



237 Simpatico
Colourful, dynamic & varied work

89 Station Road, Amersham, HP7 0AT

89 Station Road, Amersham, HP7 0AT

Jubilee Hall, Rectory Hill, Amersham, HP7 0BT

Jubilee Hall, Rectory Hill, Amersham, HP7 0BT

The Garage, 15 Ruckles Way, Amersham, HP7 0BZ

The Garage, 15 Ruckles Way, Amersham, HP7 0BZ

51 Grimsdell's Lane, Amersham, HP6 6HH

St Michael & All Angels Church, Sycamore Road, Amersham, HP6 5DR

Margot Arthurton and I are sharing a studio again. My paintings are mostly in acrylic and reflect the natural world – woods, seascapes, meadows, gardens. The studio is at the side of my house. There is parking opposite. Follow the yellow signs!

Fine botanical watercolour paintings. Margot will be exhibiting by courtesy of Elizabeth Waumsley in her studio. Subjects are arranged on the page to form a pleasing design appropriate to the subjects used, and the time of year when they grow. Parking is available up the lane opposite the studio.

Individually designed contemporary jewellery, crafted using hallmarked precious metal and gemstones along with unusual materials. Created for special events and everyday wear. Displaying with Artistry painters. The Jubilee Hall Scout Hut is on the right under the railway bridge on Rectory Hill.

A group of artists showing paintings in a variety of styles at affordable prices. We are Moira Thompson, Sandy Herz, Liz Dury, Karen Martin, Tricia Lenko, Bill Senior, Yoshie Fellows, Dow Pichaiwatkomol, Barbara Green, and Helen Willson.

Ali is a fine artist, collector, and creator of joyful colours, curious compositions and warm words, drawn together with a BRIGHT point of view. She creates elegant mixed media tablescapes featuring treasured possessions, folk art still life paintings, giclée prints, greetings cards, & accessories.

Restored wooden furniture that brings joy and makes a statement. Sensitive use of contemporary colours and patterns to elevate and enrich unloved pieces while respecting original shapes and materials. Also handmade bespoke furniture and home accessories using salvaged and reclaimed wood.

A working and teaching weaving studio equipped with foot controlled looms and table looms. I try, where possible, to create items for demonstration and for sale using British wool and biodegradable fibres. Enter studio from Highfield Close.

Jenny Thompson, Liz Grammenos, Madeleine Fletcher & Barbara Spruytenburg welcome you to their joyous exhibition. Atmospheric, delicate, powerful, abstract & realistic work in a glorious cacophony of colour & mediums. Central location with public carpark opposite. Easy access for prams & wheelchairs.

07927 008513
liz@waumsley.com

P	Sa	Su	Mo	Tu	We	Th	Fr
A	7	8		10	11	12	13
	14	15		17	18	19	20
	21	22					

Opening times
W/Days 11am-6pm
Sat 11am-6pm
Sun 11am-6pm

07399 477833
margotarthurton@virginmedia.com

P	Sa	Su	Mo	Tu	We	Th	Fr
A	7	8		10	11	12	13
	14	15		17	18	19	20
	21	22					

Opening times
W/Days 11am-6pm
Sat 11am-6pm
Sun 11am-6pm

07401 241583
mums_taxi@hotmail.co.uk
Susie Upstone Jewellery

P	Sa	Su	Mo	Tu	We	Th	Fr
A	7	8					
							20
	21	22					

Opening times
W/Days 10am-5pm
Sat 10am-5pm
Sun 10am-5pm

07717 095211
moirathompson1@hotmail.com
moirathompsonartist

P	Sa	Su	Mo	Tu	We	Th	Fr
A	7	8					
							20
	21	22					

Opening times
W/Days 10am-5pm
Sat 10am-5pm
Sun 10am-5pm

07803 002840
ali@alimackie.com
alimackie.art
em_at_kayuco
www.alimackie.art

P	Sa	Su	Mo	Tu	We	Th	Fr
A	7	8			11	12	13
	14	15					

Opening times
W/Days 10am-2pm
Sat 10am-4pm
Sun 10am-2pm

Working studio

07738 629294
hello@kayuco.co.uk
EmmaAdamsFurniture
em_at_kayuco
www.kayuco.co.uk

P	Sa	Su	Mo	Tu	We	Th	Fr
A	7	8			11	12	13
	14	15					

Opening times
W/Days 10am-2pm
Sat 10am-4pm
Sun 10am-2pm

01494 726715
waye2weave@gmail.com

P	Sa	Su	Mo	Tu	We	Th	Fr
A	7	8		10	11	12	13
	14	15		17	18	19	20
	21	22					

Opening times
W/Days 12noon-5pm
Sat 12noon-5pm
Sun 12noon-5pm

Working studio

07548 171880
jt@jennythom.plus.com

P	Sa	Su	Mo	Tu	We	Th	Fr
A	7	8	9	10	11	12	13
	14	15	16	17	18	19	20
	21	22					

Opening times
W/Days 10am-5pm
Sat 10am-6pm
Sun 12noon-6pm
Sat 14th: open 1.30pm-6pm





238 Pam Hearn
Landscape paintings



239 Yvonne Wootton
Stained glass



240 Where Inspiration Blooms
16 diverse artists in a beautiful venue



241 Amy Webb @ Where Inspiration Blooms
Palette knife artist

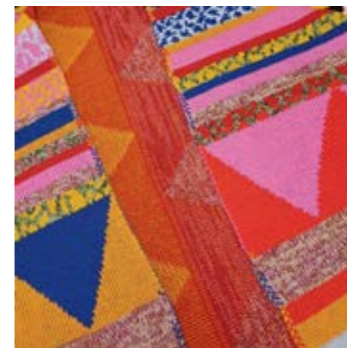

242 Catherine Tremellen @ Where Inspiration Blooms
Creative knit



243 Chris Edwards @ Where Inspiration Blooms
Woodturning

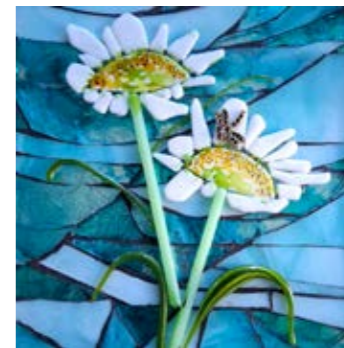

244 Frances Reynolds @ Where Inspiration Blooms
Glass



245 Jenny Hoole @ Where Inspiration Blooms
Kiln formed studio glass & painting

Bramlings, 110a High Street, Amersham, HP7 0ED

28 Winters Way, Holmer Green, HP15 6YB

Holy Trinity Church, Penn St, Penn Street, HP7 0PX

Holy Trinity Church, Penn St, Penn Street, HP7 0PX

Holy Trinity Church, Penn St, Penn Street, HP7 0PX

Holy Trinity Church, Penn St, Penn Street, HP7 0PX

Holy Trinity Church, Penn St, Penn Street, HP7 0PX

Holy Trinity Church, Penn St, Penn Street, HP7 0PX

Visit my garden studio in the heart of the Old Town. Oil & acrylic paintings inspired by my love of nature and the landscape here in Bucks, Cornwall & France. Bright colourful paintings evoking an atmospheric sense of place. Park in High St. Walk under arch opposite Eagle pub to top of gravel drive.

Using both traditional mouth blown antique and machine rolled cathedral glass, a selection of colourful small panels and lightcatchers are on display. More recent pieces have been inspired by medieval art. Parking on Winters Way and Penfold Lane, also close to country footpaths so walkers welcome.

A very warm welcome awaits you from our vibrant group of experienced local artists & exciting first-time exhibitors presenting unique painting, printing, glass, textiles, jewellery, & ceramics. We have a large free car park, beautiful grounds, a pop-up café serving homemade delicious refreshments.

Inspired by local scenery and changing cloudscapes, I exclusively use palette knives instead of brushes to create textured landscape paintings. Exhibiting alongside a diverse group of artists at Holy Trinity Church, Penn Street.

Too much? Or barely enough? Knitted textiles which inhabit a space somewhere between art, textiles and clothing. Passionate about colour, texture & pattern, I am always learning and will never stop experimenting. This is my second year with BAW and my first with the lovely Where Inspiration Blooms.

I'm based in Chesham and have been hobby woodturning for many years. Primarily using locally sourced woods but I do venture into mixed materials. This is my second time exhibiting after a few years break. I am happy to be showing alongside other creatives at Where Inspiration Blooms in Penn Street.

Decorative fused, foiled, and mosaic glass showing a vibrancy of colour and design. I'm fascinated by the interaction of glass and light. Sharing a beautiful venue with a wide range of other artists.

Individual, affordable, fused glass vessels, jewellery and wall art, for your home. My practice also includes painting which responds to the history of landscape. All carefully tailored to be true to the original idea. Modern, timeless, individual. An exciting diverse group at Holy Trinity Church.

07879 635078
dwhearn@btinternet.com
@ pamhearnart

Sa	Su	Mo	Tu	We	Th	Fr
7	8					13
14	15					
21	22					

Opening times
W/Days 10am-5pm
Sat 10am-5pm
Sun 10am-5pm

07766 330205
yfrkaleidoscope@gmail.com

Sa	Su	Mo	Tu	We	Th	Fr
7	8			11	12	13
14	15					

Opening times
W/Days 10.30am-5.30pm
Sat 10.30am-5.30pm
Sun 10.30am-5.30pm

07710 474699
julesandcaroline@whereinspirationblooms.co.uk
WhereInspirationBloomsBuckinghamshire
@ where.inspiration.blooms
BloomsWhere
www.whereinspirationblooms.co.uk

Sa	Su	Mo	Tu	We	Th	Fr
7	8	9	10	11	12	13
14	15					

Opening times
W/Days 10am-4pm
Sat 10am-4pm
Sun 10am-4pm

amy@amywebb.co.uk
AmyWebbArt
@ amywebb.art
www.amywebb.co.uk

Sa	Su	Mo	Tu	We	Th	Fr
7	8	9	10	11	12	13
14	15					

Opening times
W/Days 10am-4pm
Sat 10am-4pm
Sun 10am-4pm

07854 306694
threemillsknit@gmail.com
@ threemillsknit

Sa	Su	Mo	Tu	We	Th	Fr
7	8	9	10	11	12	13
14	15					

Opening times
W/Days 10am-4pm
Sat 10am-4pm
Sun 10am-4pm

07711 507792
info@holmsdalewood.co.uk
@ holmsdale_wood
www.holmsdalewood.co.uk

Sa	Su	Mo	Tu	We	Th	Fr
7	8	9	10	11	12	13
14	15					

Opening times
W/Days 10am-4pm
Sat 10am-4pm
Sun 10am-4pm

07956 537284
wandwood@btinternet.com
@ francesmaryreynolds
@ Francesmaryreynolds

Sa	Su	Mo	Tu	We	Th	Fr
7	8	9	10	11	12	13
14	15					

Opening times
W/Days 10am-4pm
Sat 10am-4pm
Sun 10am-4pm

07421 368507
artjhsmail@gmail.com
@ jhsglass
@ jhsglass
www.artjhs.com

Sa	Su	Mo	Tu	We	Th	Fr
7	8	9	10	11	12	13
14	15					

Opening times
W/Days 10am-4pm
Sat 10am-4pm
Sun 10am-4pm



246 Kairen Bradford (kbsilver)
@ Where Inspiration Blooms
Silver jewellery inspired by nature



247 Linda Cavill @ Where Inspiration Blooms
Paintings & ceramics



248 Maggie Farmer @ Where Inspiration Blooms
Glass & printmaking



249 Mia Babb @ Where Inspiration Blooms
Pen & ink with gold leaf



250 Rosie Midwood @ Where Inspiration Blooms
Wildlife & pet portraits in mixed media



251 Barbara Sedassy
Painting plus

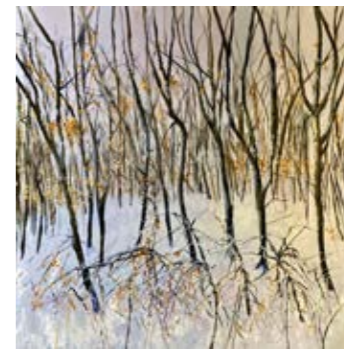

252 Fiona Kelly
"Into the woods" paintings



253 Karen Broude
Mixed media artist

Holy Trinity Church, Penn St, Penn Street, HP7 0PX

Holy Trinity Church, Penn St, Penn Street, HP7 0PX

Holy Trinity Church, Penn St, Penn Street, HP7 0PX

Holy Trinity Church, Penn St, Penn Street, HP7 0PX

Holy Trinity Church, Penn St, Penn Street, HP7 0PX

Stelling, 66 Quickley Lane, Chorleywood, WD3 5AF

43 Carpenters Wood Drive, Chorleywood, WD3 5RN

17 Woodbank Avenue, Gerrards Cross, SL9 7PY

Sterling silver jewellery, organic in style, reflecting objects, textures, and forms found in our beautiful natural surroundings. An exciting, diverse group showing in the village church – a lovely location with a pop-up café serving delicious locally-made cakes and refreshments.

Paintings & ceramics which explore my interest in surfaces – using slips & underglazes in my hand built vessels & mixed media collage techniques in my paintings. My latest work is inspired by a visit to Southern Italy. I am exhibiting with a talented group of artists at Holy Trinity Church.

I make a range of fused glass pieces and prints. The prints are etchings and collographs, inspired by the landscape of the Yorkshire Dales. I'm pleased to be exhibiting alongside other talented artists in this lovely venue.

Pen and ink with metal leaf is my usual medium, sometimes with added watercolour. I also enjoy completing commissions in watercolour, pastels or coloured pencil – usually pets, but also buildings such as churches. Exhibiting with a talented group at a lovely venue which includes a brilliant café.

Rosie Midwood creates playful art inspired by the British countryside. Blending painting with free machine embroidery, she brings animals to life with character and humour. From original pieces to homeware products, her work adds warmth and joy to any space.

I paint and draw and make images to do with movement, cows, skies, dreams, vistas, life drawing, dancers and things seen. I make cards and illustrate books. Studio in garden and nibbles supplied. Between Hillside Road and Rendlesham Way, red phone box in the front garden. Refreshments available.

"Into the Woods" is a collection of contemporary paintings by Fiona Kelly celebrating the local landscape. The works evolve organically, reflecting the beauty of the surrounding area; the mood is peaceful and uplifting. The venue is situated on Carpenters Wood Drive, overlooking the woods.

Karen Broude is a contemporary mixed media artist, with a passion for vivid colours and tactile patterns. Karen's recent inspiration has come from the colours and textures of flowers. She will be exhibiting at her home in Gerrards Cross.

07919 891767
kbsilver@gmx.co.uk
kbsilverdesigns

P	Sa	Su	Mo	Tu	We	Th	Fr
A	7	8	9	10	11	12	13
D	14	15					

Opening times
W/Days 10am-4pm
Sat 10am-4pm
Sun 10am-4pm

07754 497472
linda@lindacavill.co.uk
lindacavillartist
lindacavillartist
www.lindacavill.co.uk

P	Sa	Su	Mo	Tu	We	Th	Fr
A	7	8	9	10	11	12	13
D	14	15					

Opening times
W/Days 10am-4pm
Sat 10am-4pm
Sun 10am-4pm

07717 312349
maggiefarmer@btinternet.com
maggiefarmer
maggie.farmer

P	Sa	Su	Mo	Tu	We	Th	Fr
A	7	8	9	10	11	12	13
D	14	15					

Opening times
W/Days 10am-4pm
Sat 10am-4pm
Sun 10am-4pm

07788 920411
mia@jealouschild.co.uk
jealouschild.art
jealous.child
www.jealouschild.co.uk

P	Sa	Su	Mo	Tu	We	Th	Fr
A	7	8	9	10	11	12	13
D	14	15					

Opening times
W/Days 10am-4pm
Sat 10am-4pm
Sun 10am-4pm

07436 990322
rosie@rosiemidwood.co.uk
rosie.midwood
www.rosiemidwood.co.uk

P	Sa	Su	Mo	Tu	We	Th	Fr
A	7	8	9	10	11	12	13
D	14	15					

Opening times
W/Days 10am-4pm
Sat 10am-4pm
Sun 10am-4pm

01923 282651
sedassy@gmail.com
Barbara Sedassy
Babsy Rhythm

P	Sa	Su	Mo	Tu	We	Th	Fr
A	14	15	16	17	18	19	20
D	21	22					

Opening times
W/Days 11am-6pm
Sat 11am-6pm
Sun 11.30am-6pm

Working studio

07920 475794
fionakelly1@aol.com
fionakellyart
fionakellyart
www.fionakellyart.com

P	Sa	Su	Mo	Tu	We	Th	Fr
A	14	15					

Opening times
W/Days Closed
Sat 10am-5pm
Sun 10am-5pm

07751 687114
karen@broude.co.uk
broude

P	Sa	Su	Mo	Tu	We	Th	Fr
A	7	8	10	11	12	13	
D	14	15	17	18	19	20	
A	21	22					

Opening times
W/Days 11am-5pm
Sat 11am-4pm
Sun 10.30am-4pm



254 Cecile Gallina @ Creative HeArts
Acrylics & mixed media



255 Jacki Lowry @ Creative HeArts
Acrylic & mixed media



256 Emma Peel
Feeling the Chilterns

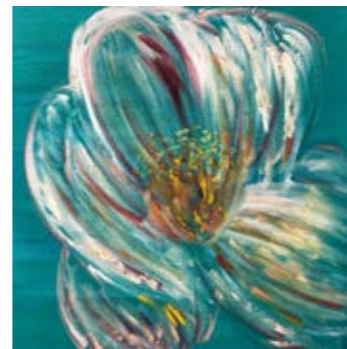

257 Fiona Ryan-Watson
Bold & beautiful paintings & designs



258 Charlotte Rose Jewellery
Silver jewellery

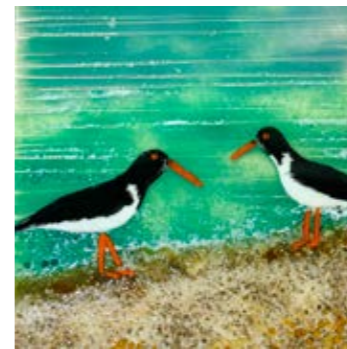

259 Marie Cavanagh (Fired Works)
Functional & ornamental fused glass art



260 Zoë Scott
Illustrator & painter



261 Artisimo
Paintings in oils

Chalfont St Giles Parish Church, High Street, Chalfont St Giles, HP8 4QF

Chalfont St Giles Parish Church, High Street, Chalfont St Giles, HP8 4QF

Merlin's Cave, The Village Green, Chalfont St Giles, HP8 4QF

Galleria on the Green, The Green, Chalfont St Giles, HP8 4QF

Fired Works, 28b Market Place, Chalfont St Peter, SL9 9DU

Fired Works, 28b Market Place, Chalfont St Peter, SL9 9DU

Fired Works, 28b Market Place, Chalfont St Peter, SL9 9DU

MUNA Café & Bistro, 9 Market Place, Chalfont St Peter, SL9 9EA

Cecile is a contemporary artist who likes painting with acrylic, acrylic inks and also uses mixed media. Her style is varied and colourful. Her art, ranging from impressionist to abstract, is affordable. Central location with parking facilities and disabled access.

Jacki uses acrylic and mixed media in her abstract paintings, which are inspired by the natural world, flowers, and places she has visited. Her work draws on elements from the Impressionist movement and from modern abstract artists. Central location with parking facilities and disabled access.

This year, I wish to focus on local wildlife and landscapes, blending abstract with realistic art and painting with mixed media. I want to create a show of fun and diverse work, whilst capturing that feeling of being surrounded by our beloved Chilterns.

Fiona loves bold and beautiful colours, textures and pattern using acrylic paints, inks and mixed media. She also has her designs printed onto cushions, coasters, tea towels, mugs and notebooks which will be available. Galleria is in a central location with parking facilities and disabled access.

After completed a BTEC & HND in Jewellery Design & Silversmithing, life took me along a different path; but now I feel ready to re-ignite my joy for making silver jewellery & am joining Marie & Zoë at Fired Works for my 1st year of being part of Bucks Arts Weeks after years of admiring from afar.

Marie is passionate about exploring the captivating qualities of glass. Using texture, colour, and light, she creates functional and ornamental pieces as well as wall art, drawing inspiration from the beauty of nature and its landscapes.

Zoë creates a diverse collection of art: architectural, fantastical, real and imagined, drawn, inked, and painted. She is a member of an international Artist Trading Card group and is excited to be exhibiting with her friend Marie at Fired Works for the second year.

Contemporary paintings in oil and mixed media mainly of the pop art genre. The venue is the delightful MUNA Café & Bistro in the centre of bustling Chalfont St Peter's main street.

07801 812726
cecile.gallina@yahoo.co.uk
Cecile Gallina Art
cecilegallina.art
www.cegalart.com

07515 832054
jacki@cornucopia.art
Jacki.Cornucopia.Art
cornucopia.art
www.cornucopia.art

07841 014626
bridget_jones1977@hotmail.com
bucks_the_trend

07707 147345
fionaryanwatson@gmail.com
Fiona Ryan-Watson
fiona.ryan-watson

07950 342648
charlotte.vig@hotmail.com

01753 899108
marie@fired-works.co.uk
firedworksglass
firedworksglass
www.fired-works.co.uk

07779 617411
zoannescott

07739 851268
artisimo.prints@gmail.com
www.artisimo.co.uk

PA	Sa	Su	Mo	Tu	We	Th	Fr
		8				12	13
D	14	15				19	20
	21	22					
W	Opening times						
	W/Days 10am-5pm						
	Sat 10am-5pm						
	Sun 11am-5pm						

PA	Sa	Su	Mo	Tu	We	Th	Fr
		8				12	13
D	14	15				19	20
	21	22					
W	Opening times						
	W/Days 10am-5pm						
	Sat 10am-5pm						
	Sun 11am-5pm						

P	Sa	Su	Mo	Tu	We	Th	Fr
	7	8	9	10	11	12	13
W	14	15	16	17	18	19	20
	21	22					
W	Opening times						
	W/Days 11am-11pm						
	Sat 11am-11pm						
	Sun 11am-10.30pm						

P	Sa	Su	Mo	Tu	We	Th	Fr
	7			10	11	12	13
W	14			17	18	19	20
	21						
W	Opening times						
	W/Days 10am-5pm						
	Sat 10am-5pm						
	Sun Closed						

P	Sa	Su	Mo	Tu	We	Th	Fr
	7	8		10	11	12	13
W	14			17	18	19	20
	21						
W	Opening times						
	W/Days 10am-5pm						
	Sat 10am-5pm						
	Sun 11am-4pm						

P	Sa	Su	Mo	Tu	We	Th	Fr
	7	8		10	11	12	13
W	14	15		17	18	19	20
	21	22					
W	Opening times						
	W/Days 10am-5pm						
	Sat 10am-5pm						
	Sun 11am-4pm						

Working studio

P	Sa	Su	Mo	Tu	We	Th	Fr
	7	8		10	11	12	13
W	14	15		17	18	19	20
	21	22					
W	Opening times						
	W/Days 10am-5pm						
	Sat 10am-5pm						
	Sun 11am-4pm						

P	Sa	Su	Mo	Tu	We	Th	Fr
	7	8	9	10	11	12	13
W	14	15	16	17	18	19	20
	21	22					
W	Opening times						
	W/Days 8.30am-5pm						
	Sat 8.30am-6pm						
	Sun 9am-4pm						



262 Caro Friend
Contemporary abstract landscape painter



263 Johanci
Abstract painter



264 Sarah Allen (Sculptureintheround)
Sculpture for the home



265 Oenone Randall
Mixed media artist

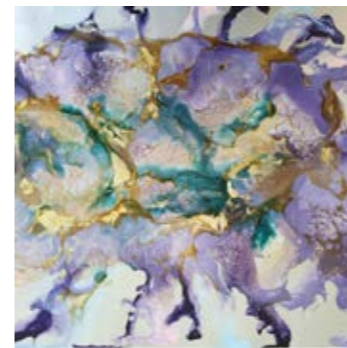

266 Pam Wilson
Encaustic wax paintings

The Hub, Gold Hill Baptist Church, Church Lane, Chalfont St Peter, SL9 9RF

Caro's dynamic paintings are filled with vibrant colours, rich textures, and intricate layers that draw the viewer in. Her work captures depth and emotion, blending sophistication with timeless appeal. Each piece tells its own story. Caro also welcomes commissions to create something truly unique.

The Hub, Gold Hill Baptist Church, Church Lane, Chalfont St Peter, SL9 9RF

Johanci creates contemporary large abstract paintings, which are bound to make a statement and live up any interior space. She particularly enjoys working with clients on creating bespoke artwork, in addition to paintings available at her exhibitions and on her website.

The Hub, Gold Hill Baptist Church, Church Lane, Chalfont St Peter, SL9 9RF

Sculptural ceramics with expressive surface decoration that capture emotion and movement. Sarah works in the round, to create 3D forms that offer different perspectives as you move around them. She will be showing a collection of figurative and abstract pieces for your home.

Emerald Frames and Gallery, 1 Blays House, Churchfield Road, Chalfont St Peter, SL9 9EW

Oenone (ee-no-nee) creates art that makes people happy. This exhibition will feature copper stamped biscuits and embroidered birds & butterflies. Oenone also creates flat wall hung, and 3D copper sculptures, along with a variety of prints and printed cards. Free parking in Church Lane car park.

6 Amersham Road, Chalfont St Peter, SL9 0NY

Pam creates encaustic wax art paintings on encaustic card and wood panels, using coloured waxes. Visitors are welcome to "have a go" at creating their own piece of encaustic art at her home studio, located on the service road alongside the A413 and opposite Water Hall.

07956 872877
cm.friend@btopenworld.com
caroline.friend
carofriendart
www.carofriendart.com

P	Sa	Su	Mo	Tu	We	Th	Fr
A	7	8		10			
	14	15			18	19	20
	21	22					

Opening times
W/Days 10am-4pm
Sat 9.30am-4pm
Sun 11.30am-3pm

07774 326213
art@johanci.com
OriginalArtJohanci
johanci.art
www.www.johanci.com

P	Sa	Su	Mo	Tu	We	Th	Fr
A	7	8		10			
	14	15			18	19	20
	21	22					

Opening times
W/Days 10am-4pm
Sat 9.30am-4pm
Sun 11.30am-3pm

07904 442881
sarah.allen@me.com
Sculptureintheround
@sculptureintheround
www.sculptureintheround.co.uk

P	Sa	Su	Mo	Tu	We	Th	Fr
A	7	8		10			
	14	15			18	19	20
	21	22					

Opening times
W/Days 10am-4pm
Sat 9.30am-4pm
Sun 11.30am-3pm

07507 774017
ojrandall@gmail.com
Oenone44
@oenone.44
www.Oenone44.co.uk

P	Sa	Su	Mo	Tu	We	Th	Fr
A	7	8		10	11	12	13
	14	15			17	18	19
	21	22					

Opening times
W/Days 9am-5pm
Sat 9am-5pm
Sun 10am-4pm

07831 251779
pam@pamsway.co.uk
pam.wilson.79025648
pamwilsonart

P	Sa	Su	Mo	Tu	We	Th	Fr
D	7	8			11	12	13
	14	15			18	19	20
	21	22					

Opening times
W/Days 10am-5pm
Sat 10am-5pm
Sun 11am-4pm

Working studio



Artworks | Books | Greetings cards | Gifts | Picture framing
Laceys Yard, by 23 High Street, Chesham HP5 1BG
07548 735719 | 01494 793000
goodearthgallery.co.uk

Welcome
The Good Earth Gallery sells original, affordable art from the historic Laceys Yard in Chesham, where our themes are nature, roots and sunshine. We have seven artists for Bucks Art Weeks exhibiting paintings, prints, ceramics, jewellery and sculpture.

How to find us
The Gallery is at the clocktower end of the High Street, opposite Darvell's Bakery and alongside Cox the Saddler. Adjacent parking is at Chesham Town Hall and Star Yard car park. Or free car park and 15 min riverside walk from Moor Road via the Meades Water Gardens.

Garden and galleries
You're welcome to bring coffee or lunch into the garden in front of the building. There is a strong link between art and wellbeing; the calm, beautiful gallery spaces in three rooms will uplift you.

Find us in this directory under entries 206 to 213

2025 **AMERSHAM ART UNLOCKED**

Save the Date
Autumn Fair
1st - 2nd Nov

10am to 4pm Free Entry
Chilterns Lifestyle Centre
Chiltern Avenue
Amersham HP6 5AH



JPS Stationers
Your Local Art Materials Supplier

Full range catering for students right up to professionals

Student Discount and Loyalty Card schemes
7 Market Square, Chesham, Bucks, HP8 1HG
t: 01494 791117 e: www.jpsstationers.com

Buckinghamshire Council
Buckinghamshire Adult Learning

Get Creative in 2025!

Hundreds of one-day workshops and part-time short courses in our dedicated centres across Bucks, including:

- Floristry
- Creative Arts
- Silver Jewellery Making
- Fused and Stained Glass
- Sewing and Patchwork
- Interior Design
- Photography
- Pottery
- Textiles

Enrol online or by phone:
01296 382403
www.adultlearningbc.ac.uk
studentenquiries@buckinghamshire.gov.uk



BABBABING!

Fine Art (Giclée) Printing
High Quality Reproduction from Digital Files
Artwork Photography
Wide Range of Fine Art Papers and Canvases
Limited Editions Greeting Cards

We also offer gift printing on a range of quality items: mugs, coasters etc

Friendly & professional service for artists, photographers & business

www.babbabing.com
07788920411 info@babbabing.com

Picture Framing
a little bird told me gallery

Established 2009

01296 620428
07854 787733

Tue - Sat 10AM - 5PM
The Barn Courtyard
25 The High Street
Wendover · HP22 6DU
info@alittlebirdtoldmegallery.com

The Look of Love by Yvonne Coomber



BRIGHT *by Alimackie*
SKETCHBOOK PLAYDATE



A new art membership program designed to plant the seeds of playful curiosity, watch your sketchbook bloom, and your creativity thrive

Scan here and come join me



www.alimackie.art

BUCKS ART WEEKS

40th

The Visual Images Group (VIG), organisers of BUCKS ART WEEKS exhibitions and events, an association of Buckinghamshire artists and makers.



ARTIST~ILLUSTRATOR~TUTOR

JAY NOLAN-LATCHFORD

ART



Original Art
Prints
Greetings Cards
Art Workshops
Art Supplies
Corporate Events

The Barn Courtyard 25 High St Wendover HP22 6DU
www.jnl-art.com admin@jnl-art.com 07891 986817



CREATED FROM YOUR ORIGINALS

Greetings Cards • Limited Edition Prints

Postcards • Leaflets • Invitations • Scanning
Business Cards • Digital & Litho Printing

01494 778053
info@orbitpress.co.uk • www.orbitpress.co.uk

Specialist in Fused Glass and Stained Glass
Based in Maidenhead, Berks
Commissions welcome

Website:
www.Chadwick-Art.co.uk

Email:
enquiries@chadwick-art.co.uk

Bafa

BUCKINGHAM ART FOR ALL

Join your North Bucks
Art Group

Come and join us for
demonstrations, talks,
workshops & exhibiting
opportunities.
www.buckinghamartforall.co.uk

THE HUB

CHURCH LANE, CHALFONT ST PETER, SL9 9RF

Join us at The Hub from 7th – 22nd June 2025 for an immersive art experience!
Three artists, three unique perspectives—one vibrant exhibition.



Two painters bring expressive colour, texture, and emotion to canvas.

One sculptor transforms raw materials into captivating forms.

Step into our creative world, explore original artworks, and meet the artists behind the pieces. Whether you're an art collector, enthusiast, or simply curious, this is an exhibition not to be missed!



Chalfont Art Trail – 10+ local artists, multiple disciplines. Grab a map at the Hub and start exploring! #Chalfontarttrail2025 #Bucksartweeksofficial

Follow us for sneak peeks & updates
[@corofriendart](https://www.instagram.com/corofriendart) [@sculptureintheround](https://www.instagram.com/sculptureintheround) [@johanci.art](https://www.instagram.com/johanci.art)



Missenden

School of Creative Arts

Residential and non residential courses in
art, craft, textiles and more

Weekends throughout the year and Summer School

4-20 August 2025

Held at Missenden Abbey, Great Missenden

For more information visit:
www.missendenschoolofcreativearts.co.uk

Art, cards, clothes, homeware & more...

CYMBELINE

3-5 High Street, Princes Risborough
Buckinghamshire, HP27 0AE
01844 698224
Open Tuesday to Saturday, 10am-5pm and Mondays in December
www.cymbelineartandcards.com
FB: cymbelineartandcards
Insta: @cymbelineart

BUCKINGHAM LITERARY FESTIVAL

6, 11 and 13-15 June 2025

Save the date and join our mailing list to keep abreast of all the authors coming, special discounts and exclusive Festival Friends events

www.bucklitfest.org

Bespoke Picture Framing

THE LITTLE FRAMING SHOP

Unit 7 Bessemer Crescent, Rabans Lane Industrial Estate,
Aylesbury, Bucks HP19 8TF
Free Customer Parking
www.LittleFramingShop.co.uk
LittleFramingShop@gmail.com
07761 542 128

MEMORIALS INSCRIPTIONS LETTERING

EARTH IS A COAL MINE
EVERY BIRD A CANARY

member of Buckinghamshire Craft Guild - www.incisiveletterwork.com
incisiveletterwork@me.com - tel. 07849 512985
Annel Stirling, Incisive Letterwork, 3 The Drive, Amersham, HP7 9AD

LANDSCAPE, WILDLIFE & AERIAL PHOTOGRAPHER

www.rhiannonlawler.co.uk

Rhiannon
LAWLER
PHOTOGRAPHY

BUCKS ART WEEKS
JUNE 7, 8, 14, 15, 21, 22
10AM - 5PM

Tiny Bit Magical

ART BY LUCY KNIGHT

Make every day a doorway to delight!

tinybitmagical.co.uk

Discover radiant 'feel-good' art

10% OFF YOUR FIRST ORDER!

Run by Artists



Open Wednesday—Sunday
11.00am—5.00 pm

Affordable Art

Original paintings, glass, ceramics & sculptures

Market Place, Woburn, MK17 9PZ
woburnartgallery@gmail.com 07541 132415

BUCKINGHAM LITERARY FESTIVAL

6 June
11 June
13-15 June
2025

More details

www.bucklitfest.org



A Printmaking workshop offering courses and print sessions to enhance your knowledge with guidance at hand.

helen@bodenpress.co.uk

Visit website for more information

www.bodenpress.co.uk

BODENPRESS

BODENPRESS IS BASED IN PEACEFUL TRING RURAL



RE Instagram Facebook Twitter

Rosalyns Emporium
Bespoke jeweller

An alternative to mass produced jewellery

.....
Make Your Own rings
Commissions
Recycling Gold and Gems
rosalynsemporium.com
rosalynsemporium@gmail.com

07967203868

.....
By appointment only
unless BAW open day

Vitreus Art
at The Bell Plantation

Art & Craft Workshops
- Craft and Art Workshops for All Levels

Affordable Art Gallery
- Distinctive Art and Craft by Local Makers

Working Glass Studio
- Glass Art Made in Our Studio

Vitreus Art
Bell Plantation
Walling Street
Towcester
Northants
NN12 6GX
United Kingdom

07896 515431
hello@vitreus-art.co.uk
www.vitreus-art.co.uk



Stained Glass Commission
Internal Window 1.7m high

Supplies for creative
textiles - dyeing,
painting, embroidery,
felt making, mixed media
and more.

RAINBOW
Silks

rainbowsilks.co.uk | +44 1494 727003 | caroline@rainbowsilks.co.uk

Mail order or collect from Amersham



Bespoke paintings of your
favourite people, pets and places

www.sarahcrippsart.com

Stowe Gardens



Discover and
create at Stowe
nationaltrust.co.uk/stowe

Celebrating **ART WEEKS** 1985-2025 **40** @Wycombe Arts Centre

THE BIG ART SHOW

INSPIRING DISPLAYS
IN A TRULY UNIQUE VENUE
WITH
LIVE MUSIC & PAINTING
CREATIVE FAMILY FUN
LOVELY GARDENS
CAFÉ / BAR

JUNE 2025



SAT 14TH / SUN 15TH / MON 16TH
SAT 21ST / SUN 22ND 11AM - 4PM

FREE ENTRY MORE INFO ONLINE



wycombeartscentre.com
Desborough Road, High Wycombe, HP11 2PU
info@wycombeartscentre.com
01494 445517

WYCOMBE ARTS CENTRE

DECREATE.co.uk
Murals, paintings, community art, projects, workshops and more



CHILTERN RANGERS

Conservation and Art in Action

Discover how we are helping to inspire our communities and enrich our environment



search chiltern rangers
chilternrangers.co.uk



Art categories index

Susie Upstone	232	Artists at Swanbourne Village Hall	47	Marjolein Trewavas (Room for Change)	164	Amanda Curbishley	80	Christine Bass	141	Joanne Tunnicliffe Art	179
Suzie Jasper	191	Asha Weir	67	Mary Brightwell	122	Amanda Johnstone	201	Claire Rollinson	150	Johanci	263
Sylvia Valentine (Make Beads)	156	Barbara Sedassy	251	Mia Babb	249	Amrita Nanda	4	Clare Tebboth	125	John Whitehead	27
The Good Earth Gallery	206	Beyond Images Studio	18	Nathalie Pymm	222	Amy Webb	241	Diana Sheldon	56	Julia Johnson	183
The Reversible Robin	130	Bhavika Garg	5	Nichola Clarke	14	Antonia Glynn Jones	120	Drayton Parslow Artist Collective	48	Karen Broude	253
The Silver Workshop	94	Bob Williams	138	Obsidian Art	124	Art at Our Lady of Light	91	Elizabeth Waumsley	230	Karen Joy	107
Varvara White	213	Caro Friend	262	Oenone Randall	265	Art at the Farmhouse	43	Emma Franc	112	Karen Martin	208
Viilma Hing	23	Carol Bagary	169	Pam Wilson	266	Art in the Chapel	35	Emma J Williams	159	Katy Blunt	39
Where Inspiration Blooms	240	Cecile Gallina	254	Peter Short	90	Artisimo	261	Emma Peel	256	Kim McMahon	28
Leather		Chic Sign Studio	172	Room for Change	164	Artistry	233	Erica Shipley	121	Lesley Humphreys	73
Elizabeth Bond (The Smart Stitcher)	105	Chris Logan	98	Rosie Midwood	250	Artists at Home Farm	40	Farina Noorani (Beyond Images Studio)	18	Lesley Keck	13
Metalwork		Dawn Ramsay	55	Rowena Devas	70	Artists at Leckhampstead	16	Fiona Kelly	252	Linda Cavill	247
Lesley Humphreys	73	Emma J Williams	159	Rowsham Creatives	72	Artists at St Swithun's	37	Fiona Ryan-Watson	257	Linda Seraj	134
Matt Cobb (Riveting Welds)	58	Emma Peel	256	Sarah Dridi	110	Artists at Swanbourne Village Hall	47	Gail Jones	182	Linda Travers Smith	46
Obsidian Art	124	Erica Shipley	121	Sharon Bennett	155	Artists at Swanbourne Village Hall	47	Georgina Peachey-Saunders	153	Manor Farm Collective	171
Oenone Randall	265	Farina Noorani (Beyond Images Studio)	18	Simpatico	237	Barbara Robjant	205	Graham Pellow	49	Margaret Liversidge	59
Peter Short	90	Graham Lester	144	Sue Freeman	216	Barbara Sedassy	251	Heather McDowell	202	Margot Arhurton	231
Riveting Welds	58	H Collective	92	Tatiana Orlenok	22	Beyond Images Studio	18	Helen Abbott	10	Mary Barnes	21
The Good Earth Gallery	206	Hazel Williams	160	The Good Earth Gallery	206	Bhavika Garg	5	Helen White	145	Mary Brightwell	122
Varvara White	213	Heather Hunter	97	Where Inspiration Blooms	240	Bob Williams	138	Ingleton & Freemantle	167	Mary Casserley	41
Mixed Media		Jacki Lowry	255	Yonne Elliott	24	Brenda Hurley	81	Jacki Lowry	255	Mary Leach	227
2Arty1s	193	Jackie Crabtree	184	Deborah Brett	142	Bryan Davies	104	Jackie Henderson	86	Mary Perkins	84
Alan Chown	25	Jessica Ward	2	Mosaics		Caro Friend	262	Jan Gaska	174	Melissa Scott	228
Alexandra Wright	38	Jill Blakey	36	Carol Summerfield	64	Carol Bagary	169	Jan Ruddock	113	Merrilyn Gibbs	89
Ali Mackie	234	Jilli Jenkins	83	Cecile Gallina	254	Carol Summerfield	64	Jan Ruddock	113	Mia Babb	249
Amanda Curbishley	80	Julie Rumsey	215	2Arty1s	193	Cheryl Wilyman	26	Jay Nolan-Latchford Art	163	Michael Reed	186
Amrita Nanda	4	Karen Broude	253	Alan Chown	25	Chris Church	34	Jennie Roberts	185	Mitzie Green	204
Anna Woodhead	8	Karen Martin	208	Alex McCavert Art	189	Chris Jones	132	Jennifer McAllister	11	Nathalie Pymm	222
Antonia Glynn Jones	120	Kim McMahon	28	Alexandra Wright	38	Chris Logan	98	Jenny Hay	139	Nicola Smith	29
Art at the Farmhouse	43	Lesley Humphreys	73	Ali Mackie	234	Chris Sims (Studio 384)	217	Jenny Hoole	245	Obsidian Art	124
Art in the Chapel	35	Lily Glover	187	Alison Berthelsen	224	Christie Nicholson	87	Jilli Jenkins	83	Pam Hearn	238
Artists at Home Farm	40	Margaret Liversidge	59	Alison Quinn	197	Christian Twelftree Art	165	Jim Carpenter	207	Pam Wilson	266
Artists at St Swithun's	37							Joanna Stone	19	Rob Hunt	66

Rosie Midwood	250	Sheila de Rosa	75	Asya Dudko	17	Art in the Chapel	35	Marie Jones	95	Where Inspiration Blooms	240
Rowena Devas	70	Stuart Feurtado	111	Bob Williams	138	Artists at Leckhampstead	16	Marjolein Trewavas (Room for Change)	164	Yvonne Elliott	24
Ruth Aslett	135	Suraj Garg	6	Caroline Selvey	220	Butterfly Bazaar	168	Wood			
Sallie Miller	85			Chris Sims (Studio 384)	217	Catherine Tremellen	242	Art at the Farmhouse	43		
Sally Bulteel	109	Printmaking		Deborah de Beer	158	Creature Crafts (Natalie McNeill)	151	Bob Williams	138		
Sally Ibbett	117	Alexandra Buckle	44	Fin Orrom Carr	170	Obsidian Art	124	Chris Edwards	243		
Sally Leggatt	42	Antonia Glynn Jones	120	Graham Lester	144	Oenone Randall	265	Emma Adams (KayuCo)	235		
Sally Logan	99	Art at Our Lady of Light	91	H Collective	92	Rachel Wright	147	Graham Lester	144		
Sally Naomi Creveul	30	Art at the Farmhouse	43	Helen d Evans	198	Rebecca Bennett	196	Hazel Williams	160		
Sara Hack	32	Artists at Leckhampstead	16	Hilary Audus	57	Room for Change	164	Jim Gardner	3		
Sarah Annetts	136	Barbara Sedassy	251	Jennifer Lowe	71	Rosie Midwood	250	KayuCo	235		
Sarah Cripps	50	Chris Sims (Studio 384)	217	Jenny Hay	139	Sallie Miller	85	Kelly Vincent Art	128		
Simpatico	237	Deborah Hopson-Wolpe	1	Joanna Stone	19	Sarah Dridi	110	Obsidian Art	124		
Studio 384	217	Denise Purdy	143	Laurie Keck	12	Jessica Ward	2	Pam Wilson	266		
Suzanne Parker	211	Erica Shigley	121	Michael Kearton-Sipek	209	Jude Moon Castle	194	Sarah Orpin (Butterfly Bazaar)	168		
Tatiana Orlenok	22	Heather Hunter	97	Michele Greene	69	Karen Hiser	20	Sue Freeman	216		
Tess Winn	212	Helen Boden	127	Obsidian Art	124	Liz Holliday	115	Sue Wise	137		
The Good Earth Gallery	206	Julie Rumsey	215	Peter Short	90						
Three Acorns	178	Karen Martin	208	R&B Ceramics	229						
Tony Ashton	119	Maggie Farmer	248	Rowsham Creatives	72						
Varvara Neiman	190	Nathalie Pymm	222	Ruth Aslett	135						
Where Inspiration Blooms	240	Obsidian Art	124	Sarah Allen (Sculptureintheround)	264						
Zoë Scott	260	Sara Hack	32	Sculptureintheround	264						
		Sheila de Rosa	75	Studio 384	217						
Photography		Studio 384	217	Suzie Jasper	191						
Adrian Hobbs	7	Tamsin Jolly	61	The Good Earth Gallery	206						
Artists at Leckhampstead	16	The Good Earth Gallery	206	Varvara White	213						
Artists at Swanbourne Village Hall	47	Where Inspiration Blooms	240								
Ian Austin	88			Textiles							
John Timbrell	78	Sculpture		Alison Quinn	197						
Lily Glover	187	Art at Our Lady of Light	91	Anna Woodhead	8						
Manor Farm Collective	171	Art at the Farmhouse	43	Annette Fynes-Clinton	79						
Rhiannon Lawler	63	Artists at Home Farm	40	Art at the Farmhouse	43						

HERTS OPEN STUDIOS
MORE ARTISTS
MORE STUDIOS
MORE FUN!
SEPTEMBER 6-28TH
WWW.HVAF.ORG.UK

2Arty1s	193	Chris Sims (Studio 384)	217	Jilli Jenkins	83
Alex McCavert Art	189	David Medcalf	166	Jim Gardner	3
Ali Mackie	234	Deborah de Beer	158	Joanna Stone	19
Alison Berthelsen	224	Deborah Hopson-Wolpe	1	Joanne Tunnicliffe Art	179
Alison Vincent Glass	188	Drayton Parslow Artist Collective	48	John Timbrell	78
Amanda Johnstone	201	Elizabeth Waumsley	230	Jude Moon Castle	194
Amelia Appleby	180	Emma J Williams	159	Julia Batten Glass	218
Amrita Nanda	4	Erica Shipley	121	Julia Johnson	183
Antonia Glynn Jones	120	Farina Noorani (Beyond Images Studio)	18	Karen Hiser	20
Art in the Chapel	35	Fin Orrom Carr	170	Laurie Keck	12
Asya Dudko	17	Fired Works	259	Lesley Humphreys	73
Barbara Robjant	205	Gail Jones	182	Lesley Keck	13
Barbara Sedassy	251	Graham Pellow	49	Lily Glover	187
Beyond Images Studio	18	Hazel Williams	160	Liz Dee (The Silver Workshop)	94
Bhavika Garg	5	Heather McDowell	202	Marc Fraser (North Marston Pottery)	65
Bob Williams	138	Helen d Evans	198	Margaret Liversidge	59
Brenda Hurley	81	Ingleton & Freemantle	167	Marie Cavanagh (Fired Works)	259
Burnham Jewellery Studio	199	Jackie Crabtree	184	Marilia Carvalho	200
Butterfly Bazaar	168	Jackie Henderson	86	Marjorie Waye	236
Candida Spencer	214	Jay Nolan-Latchford Art	163	Marlow Studio Pottery	195
Carol Summerfield	64	Jennie Roberts	185	Mary Barnes	21
Caroline Hendry-Smith	82	Jennifer Lowe	71	Mary Brightwell	122
Cathy Timbrell	76	Jill Blakey	36		
Chris Church	34				

IAN WELLS
SCULPTURE MOULDING
SILICON MOULD MAKING
CASTING IN RESIN BRONZE, IRON RUST AND OTHER MATERIALS
 25 YEARS' INDUSTRY EXPERIENCE (NO VAT)
 workshop: 01296 658593 • mobile: 07825 530970
 ianrobert.wells@tiscali.co.uk
 www.ianwellssculpturemoulding.co.uk
 Unit 16 • Fieldside Farm • Quainton • Aylesbury
 Bucks HP22 4DD

Michael Reed	186	Rowena Devas	70	Tatiana Orlenok	22
Mitzie Green	204	Rowsham Creatives	72	The Boathouse Studio	192
Nathalie Pymm	222	Roz Prest		The Good Earth Gallery	206
North Marston Pottery	65	Sally Logan	99	The Silver Workshop	94
Pam Hearn	238	Sarah Cripps	50	Tlws Johnson	33
Pam Wilson	266	Sarah Orpin (Butterfly Bazaar)	168	Varvara Neiman	190
Peter Short	90	Sheila de Rosa	75	Vilma Hing	23
R&B Ceramics	229	Studio 384	217	Walled Garden Pottery	181
Rebecca Bennett	196	Sue Freeman	216	Yvonne Elliott	24
Rob Hunt	66	Suzie Jasper	191		
Rosalyn's Emporium (Roz Prest)	219				



CELEBRATING ceramics



Jewellery & Silversmithing Fair



Early
Bird Offer
£8



Showcasing the finest
artistic talent in
contemporary ceramics

11 – 13 July

Stunning contemporary
jewellery and unique
stylish silverware

Two Major Events • One Admission
One Fabulous Venue • Over 200 Exhibitors



Waterperry Gardens

near Wheatley, Oxford OX33 1LA



Advanced Booking Required **Book Before 14 June For A Fantastic Saving Of £6** full price £14

www.celebratingceramics.co.uk

www.desirefair.com

DIRECTORY MAP & KEY



BUCKS ART WEEKS

Please check event details on our website and complete the visitor survey bucksartweeks.org.uk



Arts & Crafts Workshops and Courses

Just outside Amersham, Bucks



Ceramics | Watercolours | Mixed Media | Enamelling | Embroidery | Papercutting | Horticulture
Wheel Throwing | Acrylics | Oil Painting | Lino Printing | Furniture Upcycling | Needlefelting
Cyanotype | Lampshade Making | Macrame | Willow Weaving and much more...

www.whereinspirationblooms.co.uk

The Visual Images Group (ViG), organisers of BUCKS ART WEEKS exhibitions and events,
an association of Buckinghamshire artists and makers. ViG, Lacey's Yard, High Street, Chesham,
Bucks HP5 1BU 07950 732117 admin@bucksartweeks.org.uk bucksartweeks.org.uk

 [BucksArtWeeks](https://www.facebook.com/bucksartweeks)  [BucksArtWeeksOfficial](https://www.instagram.com/bucksartweeksofficial)